

# SHIELDS ADDITION CITY OF MOUNT VERNON GRANT COUNTY, OREGON

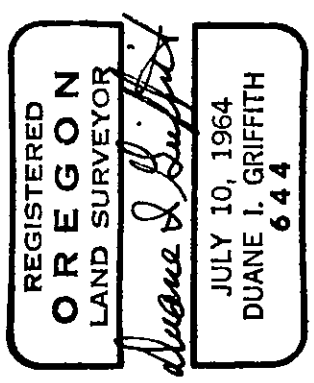
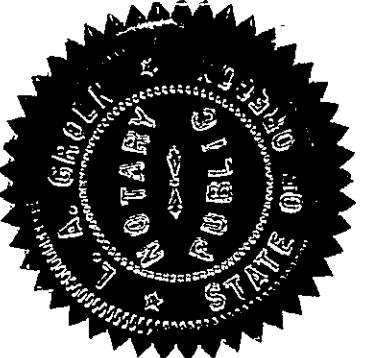
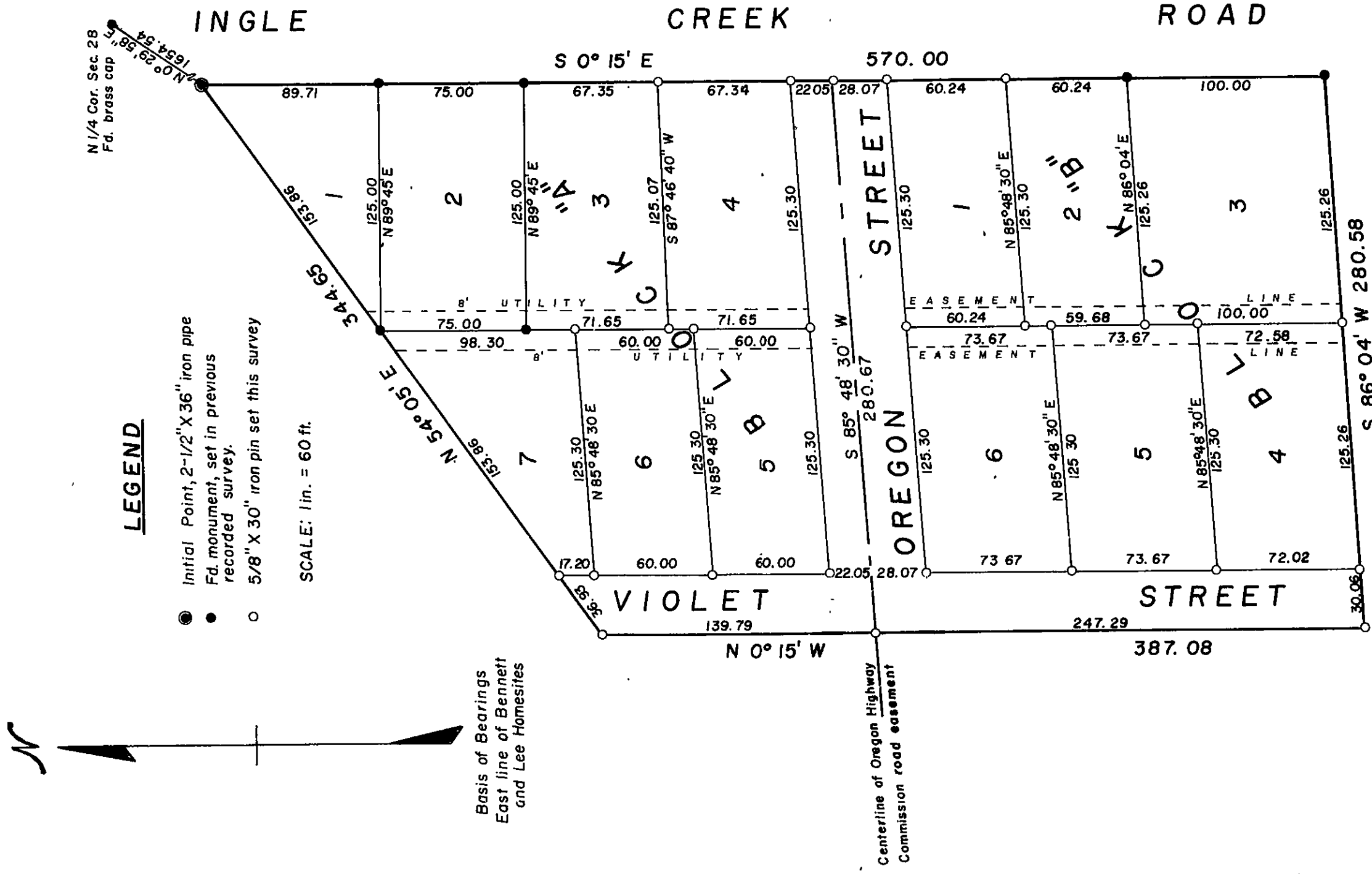

### DEDICATION:

STATE OF OREGON SS:  
COUNTY OF GRANT

We, William Earl Shields and Ethyl Violet Shields, husband and wife, being duly sworn, depose and say that we are the owners of "SHIELDS ADDITION" to the City of Mount Vernon, more particularly described in the "Surveyor's Certificate" and that we caused the same to be surveyed and platted as shown on the annexed plat, and that we do for ourselves, our heirs and assigns, hereby dedicate, donate and convey to the public, for public use forever, the streets and avenues as shown on the annexed plat, said plat subject to a public utilities easement on the back of all lots as shown on the annexed plat, said easement to provide ingress and egress for the construction and maintenance of said utilities with no structures being permitted thereon and any plantings being placed thereon at the risk of the owner, should said construction or maintenance damage them.

*William Earl Shields*  
*Ethyl Violet Shields*

STATE OF OREGON SS:  
COUNTY OF GRANT

Be it remembered that on this 12<sup>th</sup> day of December, 1968, personally appeared William Earl Shields and Ethyl Violet Shields, husband and wife, known to be the identical individuals described in and who executed the above instrument, and acknowledged to me that they executed the same freely and voluntarily. In witness whereof I have hereunto set my hand and notarial seal the day and year last above written.

*[Signature]*  
Notary Public for Oregon

My commission expires September 21, 1972

### APPROVALS:

Examined and recommended for approval by the Grant County Board of Commissioners this 6<sup>th</sup> day of December, 1968. *[Signature]*  
County Surveyor.

Approved by the Grant County Planning Commission this      day of     , 1968.

Approved by the Grant County Board of Commissioners this 18<sup>th</sup> day of December, 1968.  
County Judge [Signature] Commissioners [Signature]

Approved by the City of Mount Vernon this 10<sup>th</sup> day of December, 1968.  
Mayor [Signature] City Recorder [Signature] Councilmen [Signature]

I hereby certify that all ad valorem taxes and all special assessments, fees and other charges required by law to be placed on the 1968-1969 tax roll which became a lien on this subdivision or will become a lien during this calendar year, but not yet certified to the tax collector for collection have been paid to me this 18<sup>th</sup> day of December, 1968.

[Signature] County Assessor by [Signature] Deputy

I hereby certify that all ad valorem taxes and all special assessments, fees and other charges required by law to be placed upon the tax roll which have become a lien on this subdivision and that are now due and payable have been paid to this 18<sup>th</sup> day of December, 1968.  
[Signature] County Sheriff by [Signature] Deputy

### SURVEYORS CERTIFICATE:

STATE OF OREGON SS:  
COUNTY OF GRANT

We, Robert D. Baggett and Duane I. Griffith, partners, being duly sworn, depose and say that we have correctly surveyed, subdivided and platted "SHIELDS ADDITION" to the City of Mount Vernon, situated in the SE 1/4 of the NW 1/4 of Section 28, T 13 S, R 30 E, WM, Grant County, Oregon, more particularly described as follows: beginning at a 2-1/2 inch iron pipe, 36 inches long with brass cap marked "P SHIELDS ADDITION" which marks the initial point of this addition, said initial point being 1654.48 feet South, and 14.42 feet West of the N 1/4 corner of said Section 28; thence S 0° 15' E, 570.00 ft; thence S 86° 04' W, 280.58 ft; thence N 0° 15' W, 387.08 ft; thence N 54° 05' E, 34.45 ft. to the point of beginning; that we made this survey and plat by order of and under the direction of William Earl Shields and Ethyl Violet Shields husband and wife, owners; that the size of all lots and the width of all streets are as shown on the annexed plat, and that all lot corners, block corners and street intersections are marked as shown.

Subscribed and sworn to before me this 12<sup>th</sup> day of December, 1968.  
[Signature] Notary Public for Oregon

My commission expires September 21, 1972

Filed for record this 20 day of December, 1968.

[Signature] County Clerk

I hereby certify that this is a true and exact copy of the plat on file.

[Signature] Deputy

I hereby certify that this is a true and exact copy of the original plat of "SHIELDS ADDITION" to The City of Mount Vernon.

[Signature] County Clerk

[Signature] partner  
[Signature] partner  
BAGETT and GRIFFITH SURVEYING