

Map of LYONS ADDITION

70

JOHN DAY, OREGON

Scale 1 inch = 50 feet

CERTIFICATE OF SURVEYOR

I, L. E. Lucas, being first duly sworn, depose and say that I made the survey of the Lyons Addition to John Day, as represented on this map, that land included within boundaries as platted is within the SE 1/4 SW 1/4 and SW 1/4 SW 1/4 of Section 23, T13S, R31E, W4M. That this map correctly represents the ground as surveyed and described as follows:—
Beginning at a point 784.0 feet North, and 50.0 feet West from the SW corner of the SE 1/4 SW 1/4 of Section 23, T13S, R31E, W4M. Thence North 288.0 feet, East 278.0 feet, South 288.0 feet, West 278.0 feet to point of beginning.

Subscribed and Sworn to before me this 26th day of May 1949.
My commission expires _____
John Liveira
Engineer No. Oregon 384.
County Clerk

DEDICATION

Know all men by these presents:— That James Lyons and Viola Lyons, husband and wife, whose signatures appear below are the owners in fee simple, and without incumbrance of the land above described, and have caused the said land to be platted into lots and streets as shown on this map and the name of the tract so platted shall be Lyons Addition, and the streets shown on this map shall be dedicated to the use of the Public forever. In Witness Whereof we have hereunto set our hands and affixed our seals this 25th day of May, 1949.

John Lyons } Witness
Viola Lyons }
Seal Seal

STATE OF OREGON }
COUNTY OF GRANT }
Be it remembered that on this 25th day of May, 1949, before me the undersigned a Notary Public in and for the said County and State, personally appeared the parties whose signatures appear above, and who are known to me to be the identical individuals who executed the above dedication, and acknowledged to me that they executed the same. In Testimony WHEREOF I have hereunto set my hand and Seal the day and year last above written.

My commission expires Dec 3, 1950
John Liveira
Notary Public for Oregon

APPROVAL

We the undersigned officers in and for Grant County, Oregon, have examined this map of Lyons Addition, and find that it is so platted that it can be filed without prejudice to the Public interest, and we hereby approve the same by affixing our hands and the Seal of the County Court of the State of Oregon for the County of Grant.

John Liveira
County Judge
John Liveira
County Assessor
John Liveira
County Surveyor

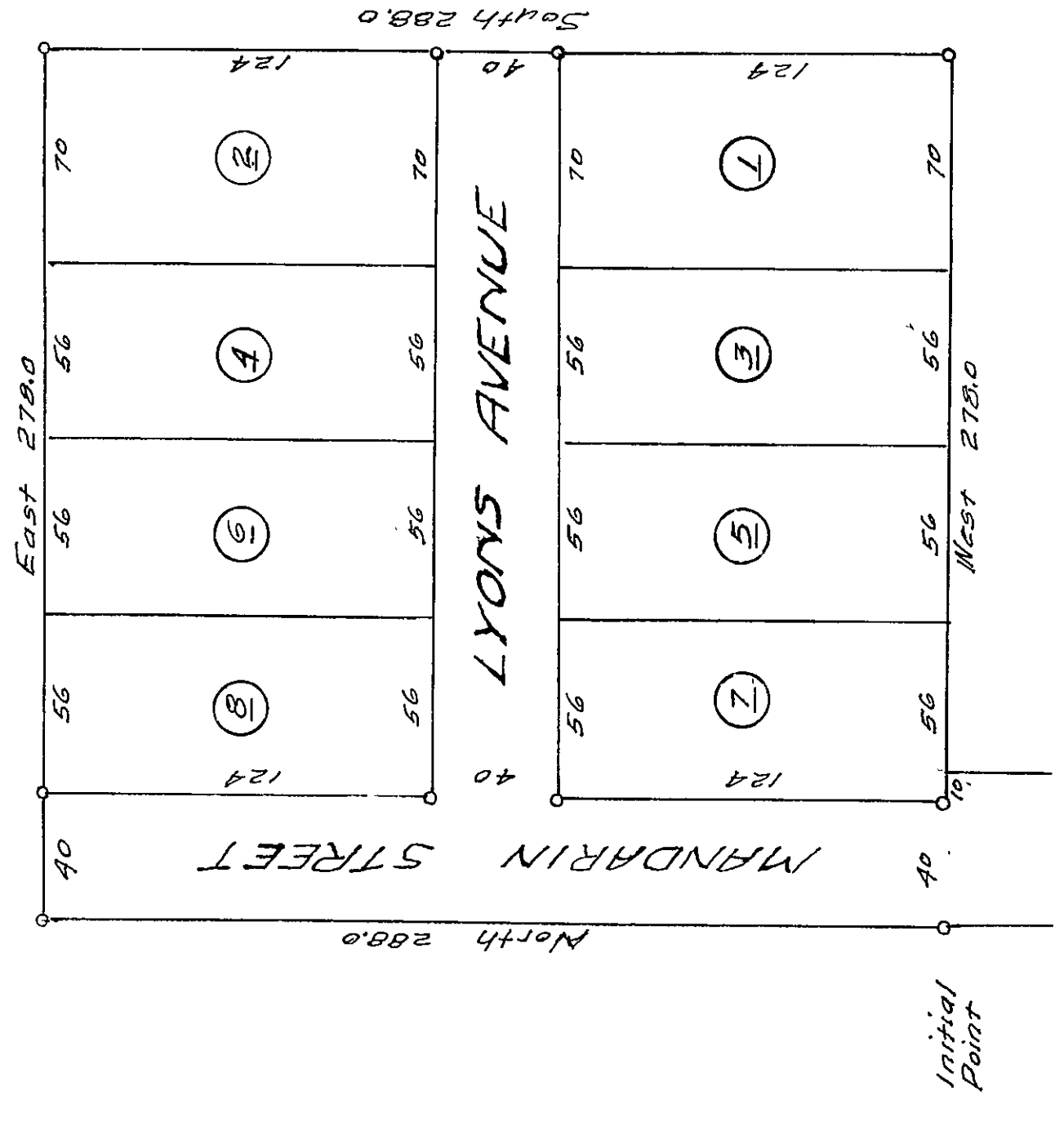

FILED

MAY 26 1949
JOHN LIVEIRA, Clerk
Deputy

Filed
May 29 5th
John Liveira