

# KEENEY ESTATES

SITUATED IN THE SW1/4 OF SECTION 16 AND  
IN THE NE1/4 AND SE1/4 AND SW1/4 AND NW1/4 OF SECTION 21  
T10S, R31E, W.M.  
GRANT COUNTY, OREGON

August 15, 2006  
Sheet 4 of 4



Scale 1"=500'

## LEGEND

- Found 2 1/2" iron pipe with attached 2 1/2" brass cap, unless otherwise shown.
- Found 5/8" iron pin with attached alum. cap, see Survey No. 1289, unless otherwise shown.
- Set 5/8"x30" iron pin with attached red plastic cap marked CORNERSTONE SURVEYING, INC.
- ⊗ Set 5/8"x30" iron pin with attached red plastic cap marked CORNERSTONE SURVEYING, INC., to be set by March 1, 2007, see post monumentation statement.
- ( ) GLO record bearing and distance.
- 1( ) Survey No. 1S record bearing and distance.
- 2( ) Survey No. 634 record bearing and distance.
- 3( ) Survey No. 1289 record bearing and distance.
- 4( ) Survey No. 1392 record bearing and distance.
- 5( ) Survey No. 1620 record bearing and distance.
- Found monument, see record map of survey number shown in box.

FOUND 1 1/2" IRON PIPE  
WITH GRANT COUNTY  
BRASS CAP.

(N89°51'W 2640)  
4(N88°14'39"W 2613.16)  
S88°15'09"E 2613.10

(N89°51'W 2640)  
2(N89°34'58"W)  
4(N88°14'39"W 2613.16)  
S88°15'09"E

FOUND 5/8" IRON PIN  
WITH YELLOW PLASTIC CAP.  
1620

FOUND 2 1/2" ALUM. PIPE  
WITH ALUM. CAP  
634

KEENEY ESTATES

(NORTH 2640)  
4(N00°34'49"E 2627.96)  
N00°34'10"E 2627.90

COUNTY ROAD NO. 18

4(N89°00'48"W 5264.52)  
N89°01'20"W

FOUND 2 1/2" ALUM. PIPE  
WITH ALUM. CAP

(NORTH 2640)  
2(N00°10'46"W)  
5(N00°17'50"W 2558.42)

REGISTERED  
PROFESSIONAL  
LAND SURVEYOR

*Jack L. Watson*  
OREGON  
SEPT 19, 1995  
JACK L. WATSON  
2734  
Renewal Date 6/30/2008

## DETAIL

Scale 1"=50'

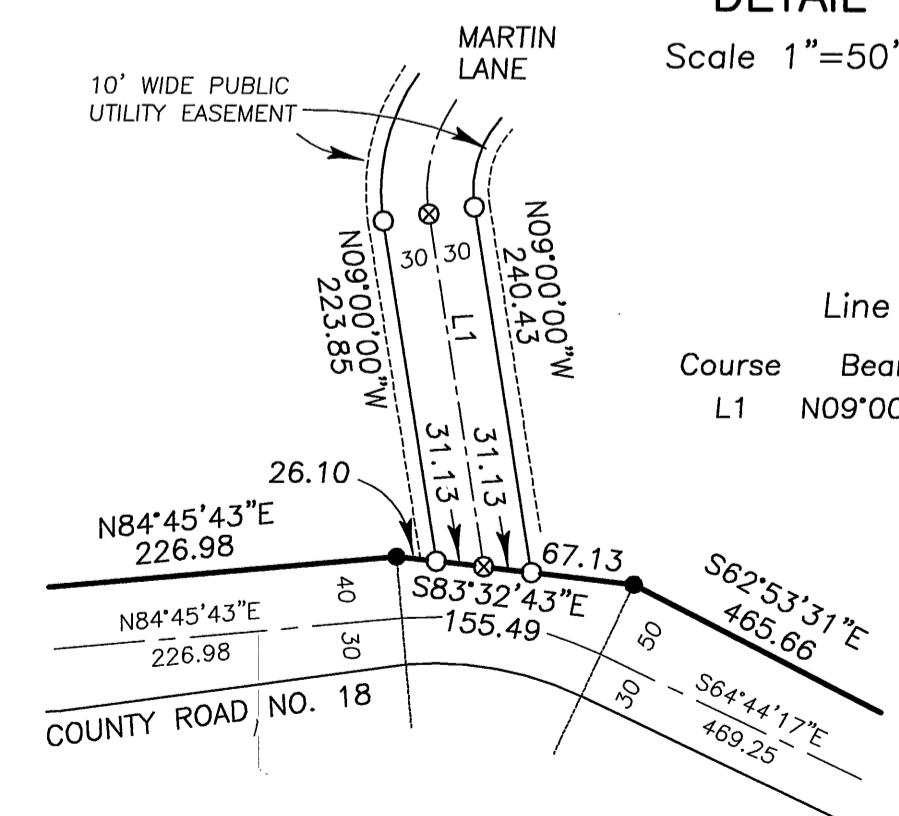

Line Table

Course	Bearing	Distance
L1	N09°00'00"W	232.14

20 21  
29 28

21 22  
28 27