

HUMBOLT ADDITION

TO
CANYON CITY - GRANT COUNTY - OREGON

Scale 1" = 60 ft. - October 1948

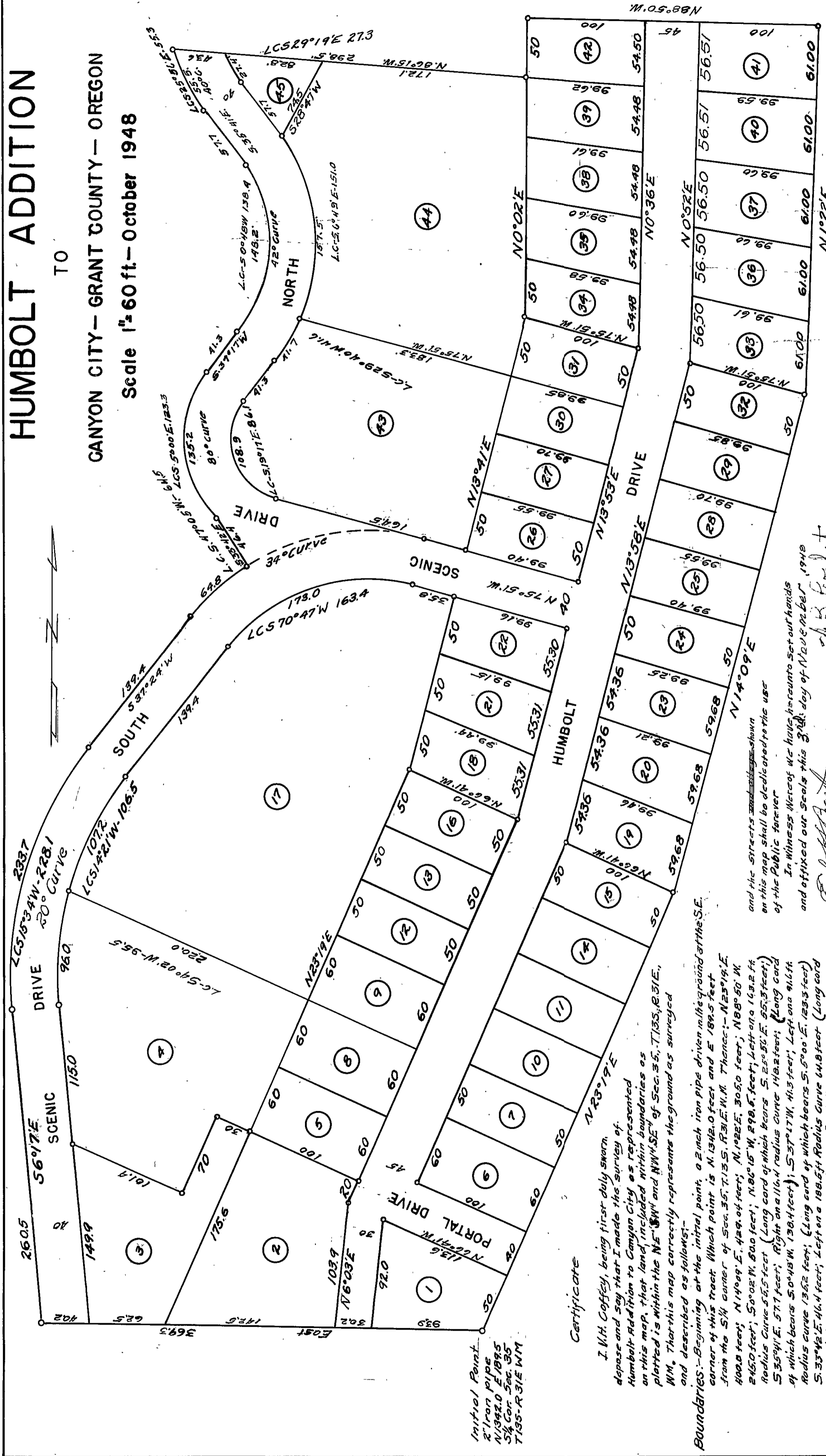

Initial Point...
2 1/2" iron pipe
N 134° 20' E 189.5
3 1/4" Cor. Sec. 35
T 185 - R 31 E WM

Certificate

I, V.H. Coffey, being first duly sworn, depose and say that I made the survey of Humbolt Addition to Canyon City as represented on this map, that land included within boundaries as plotted is within the NE 1/4, SW 1/4 and NW 1/4 SE 1/4 of Sec. 35, T. 135, R. 31 E., WM. That this map correctly represents the ground as surveyed and described as follows:

Boundaries:

Beginning at the initial point, a 2 inch iron pipe driven in the ground at the S.E. corner of this tract which point is N 134° 20' E and E 189.5 feet from the S.W. corner of Sec. 35, T. 135, R. 31 E., WM. Thence: - N 23° 19' E 400.0 feet; N 140° 09' E 429.04 feet; N 102° 05' 30.50 feet; N 88° 50' W 445.0 feet; S 0° 02' W 290.0 feet; N 86° 15' W 290.6 feet; Left on a 163.2 ft Radius Curve S 55.5 feet (Long cord of which bears S. 25° 50' E. 255.3 feet); S 35° 41' E. 57.7 feet; Right on a 116.4 radius curve 142.2 feet; (Long cord of which bears S 04° 48' W. 130.4 feet); S 37° 17' W. 41.3 feet; Left on a left Radius curve 136.2 feet; (Long cord of which bears S. 5° 00' E. 128.3 feet); S 33° 45' E. 44.4 feet; Left on a 188.5 ft Radius Curve 44.8 feet (Long cord of which bears S. 47° 05' W. 44.5 feet); S 37° 24' W. 139.4 feet; Left on a 304.5 ft Radius Curve. 233.7 feet (Long cord of which bears S 15° 34' W. 220.1 feet); S 17° E. 200.5 feet; East 368.3 feet to point of beginning

Subscribed and sworn to before me this 3rd day of November, 1948
My commission Expires 4-28-50

W.H. Coffey
Engineer No. 2286
Notary Public for Oregon

Dedication

Know all men by these presents that Earl H. Brent and Pearl Brent, husband and wife and W.B. Prophet and Rosella Prophet, husband and wife, are the owners in fee simple and without incumbrance of the lands above described, and have caused the said lands to be plotted into lots as shown on this map, and the name of the tract so plotted shall be Humbolt Addition to Canyon City, Oregon.

STATE OF OREGON
COUNTY OF GRANT

Be it remembered that on this 3rd day of November, 1948 before me, the undersigned, a Notary Public in and for the said County and State, personally appeared the within named Earl H. and Pearl Brent, and W.B. and Rosella Prophet, who are known to me to be the identical individuals described in, and who executed the above dedication and acknowledged to me that they executed the same in testimony whereof I have hereunto set my hand and seal the day and year last above written

Earl H. Brent
Pearl Brent
W.B. Prophet
Rosella Prophet

My commission expires 4-28-50
Notary Public for Oregon

APPROVAL

We the undersigned officers in and for Grant County Oregon, have examined this map of Humbolt Addition to Canyon City, Oregon, and find that it is so plotted that it can be filed with our records to the Public interest, and we hereby approve the same by affixing our hands and the official seal of the County Court of the State of Oregon, for the County of Grant.

County Judge
County Assessor
County Clerk
County Surveyor
County Commissioner

FILED
NOV 11 1948
P. ST. MARIE, CLERK