

# DIXIE VIEW ACRES

SITUATED IN THE W1/2 OF SEC. 32, T. 12 S., R. 34 E., W. M.  
GRANT COUNTY, OREGON  
SCALE 1" = 200'



**BASIS OF BEARINGS**  
SOLAR OBSERVATION

## LEGEND

- ⊙ Found Grant County Surveyor Brass Cap
- Found monument of record
- Set 5/8" x 30" iron pin
- 50 ft. building setback line

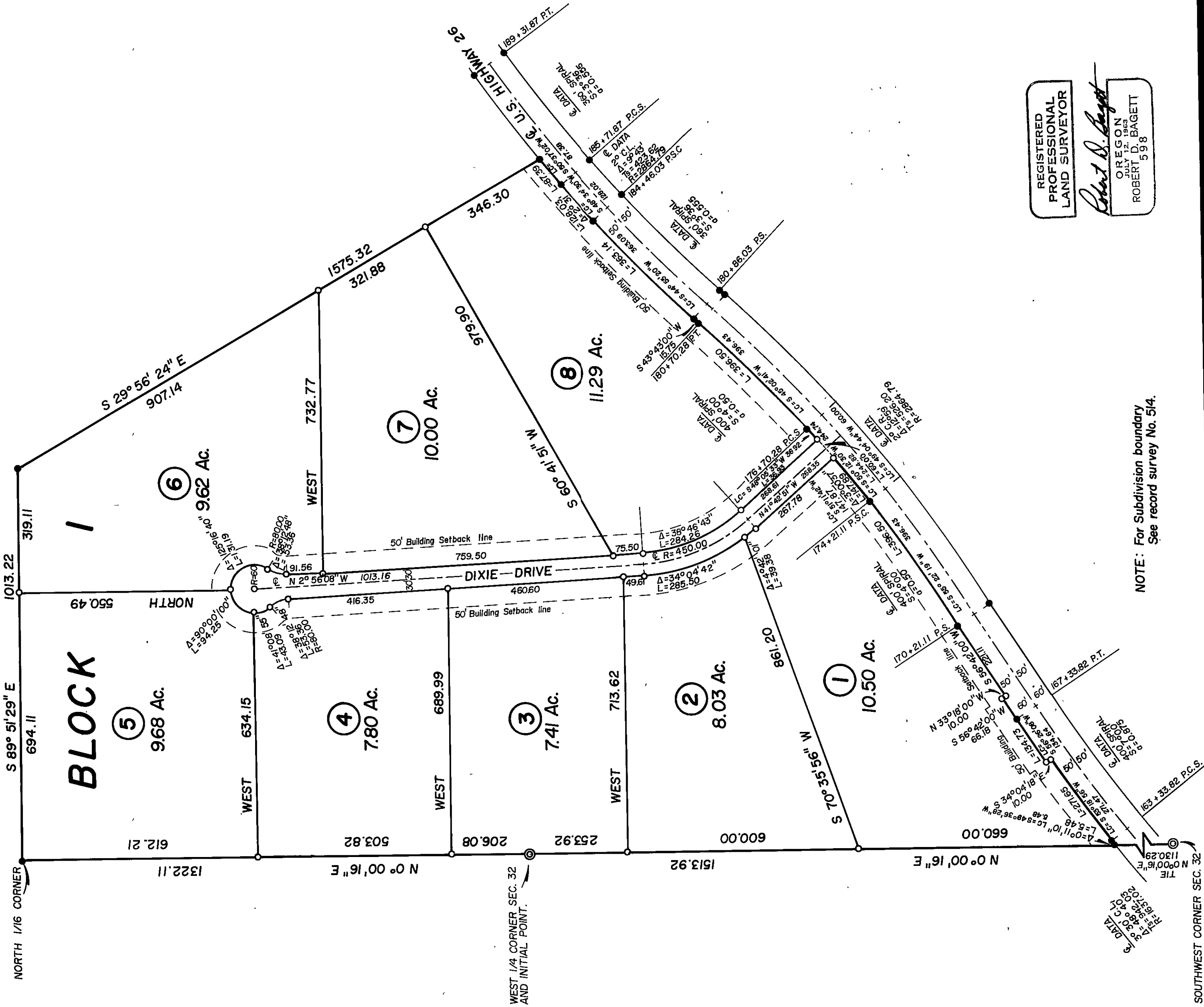

REGISTERED  
PROFESSIONAL  
LAND SURVEYOR

*Robert D. Baggett*

OREGON  
JULY 12, 1963  
ROBERT D. BAGGETT  
598

NOTE: For Subdivision boundary  
See record survey No. 514.