



**LEGEND**

- Set 5/8"x30" iron pin, with plastic cap stamped SURVEY MARKER PLS 848
- Found Ore. State Hwy. Dept, R/W Monument a 5/8" iron pin
- ( ) Record Bearing or Distance from Grant Co. Deed Records

**BASIS OF BEARING**  
Oregon State Highway Department  
Right of Way Mon.

**Initial Point of Beginning**  
1/2" iron pin, as called  
in Book 122, Page 556  
County Deed Records  
Not Found.

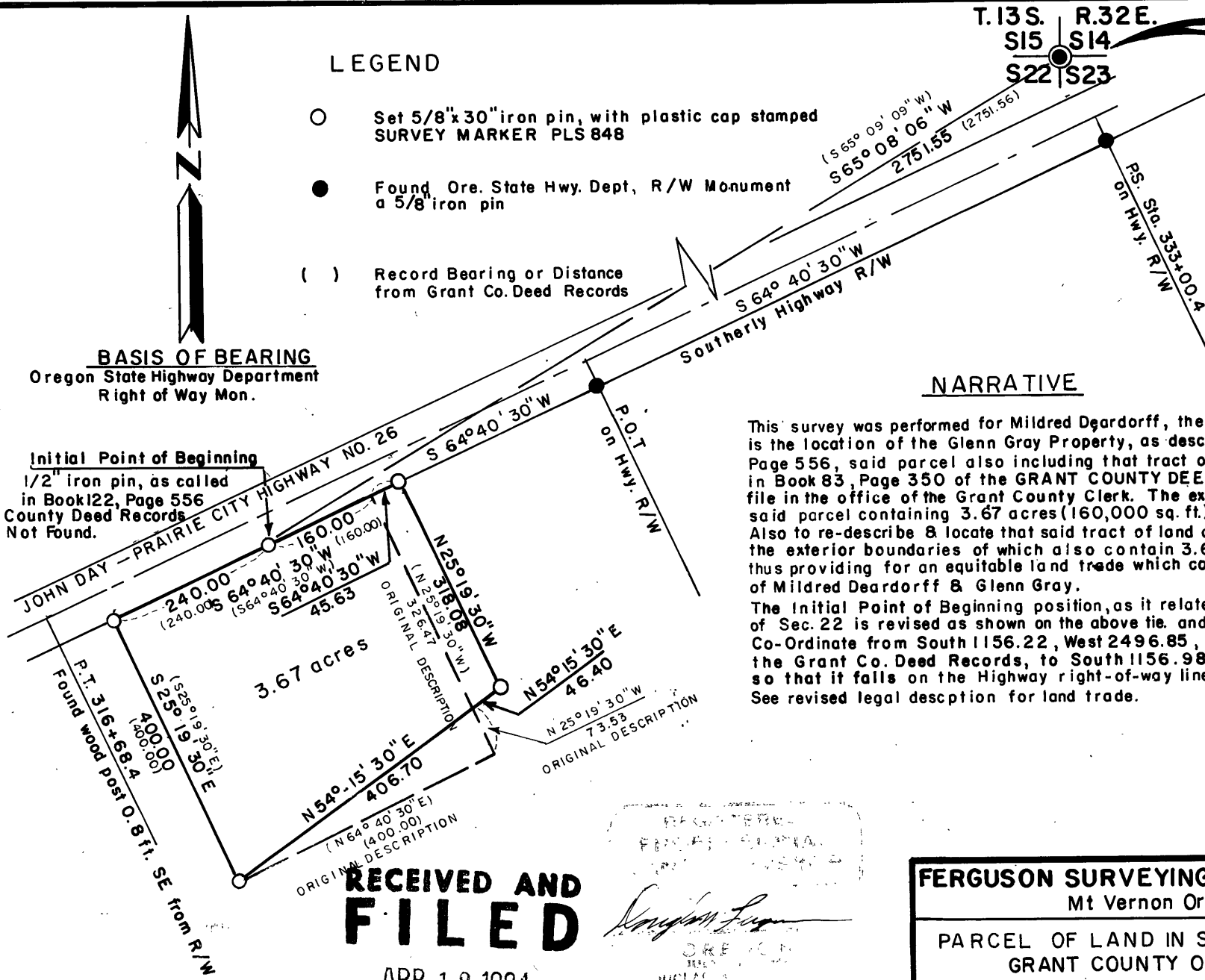

T.13S. R.32E.  
S15 S14  
S22 S23

Found GRANT CO.  
SURVEYOR Brass  
Cap Monument, as  
set from O.S.H.D.  
Tie.

**NARRATIVE**

This survey was performed for Mildred Deardorff, the purpose of which is the location of the Glenn Gray Property, as described in Book 122, Page 556, said parcel also including that tract of land as described in Book 83, Page 350 of the GRANT COUNTY DEED RECORDS, as on file in the office of the Grant County Clerk. The exterior boundaries of said parcel containing 3.67 acres (160,000 sq. ft.)

Also to re-describe & locate that said tract of land as shown on this map, the exterior boundaries of which also contain 3.67 acres (160,000 sq. ft.) thus providing for an equitable land trade which conforms to the needs of Mildred Deardorff & Glenn Gray.

The Initial Point of Beginning position, as it relates to the N.E. Cor. of Sec. 22 is revised as shown on the above tie, and changes the Co-Ordinate from South 1156.22, West 2496.85, as called for by the Grant Co. Deed Records, to South 1156.98, West 2496.49 so that it falls on the Highway right-of-way line.

See revised legal description for land trade.

**RECEIVED AND  
FILED**

APR 12 1984

OFFICE OF COUNTY SURVEYOR

*Robert D. Begett*

Attest: *James D. King, Clerk*

**FERGUSON SURVEYING & ENGINEERING**  
Mt Vernon Oregon

PARCEL OF LAND IN Sec. 22, T.13S, R.32E.  
GRANT COUNTY OREGON

For: Mildred Deardorff

By: Douglas M. Ferguson

Scale: 1" = 200'

Date: March, 1984

MAP OF SURVEY NO. 808