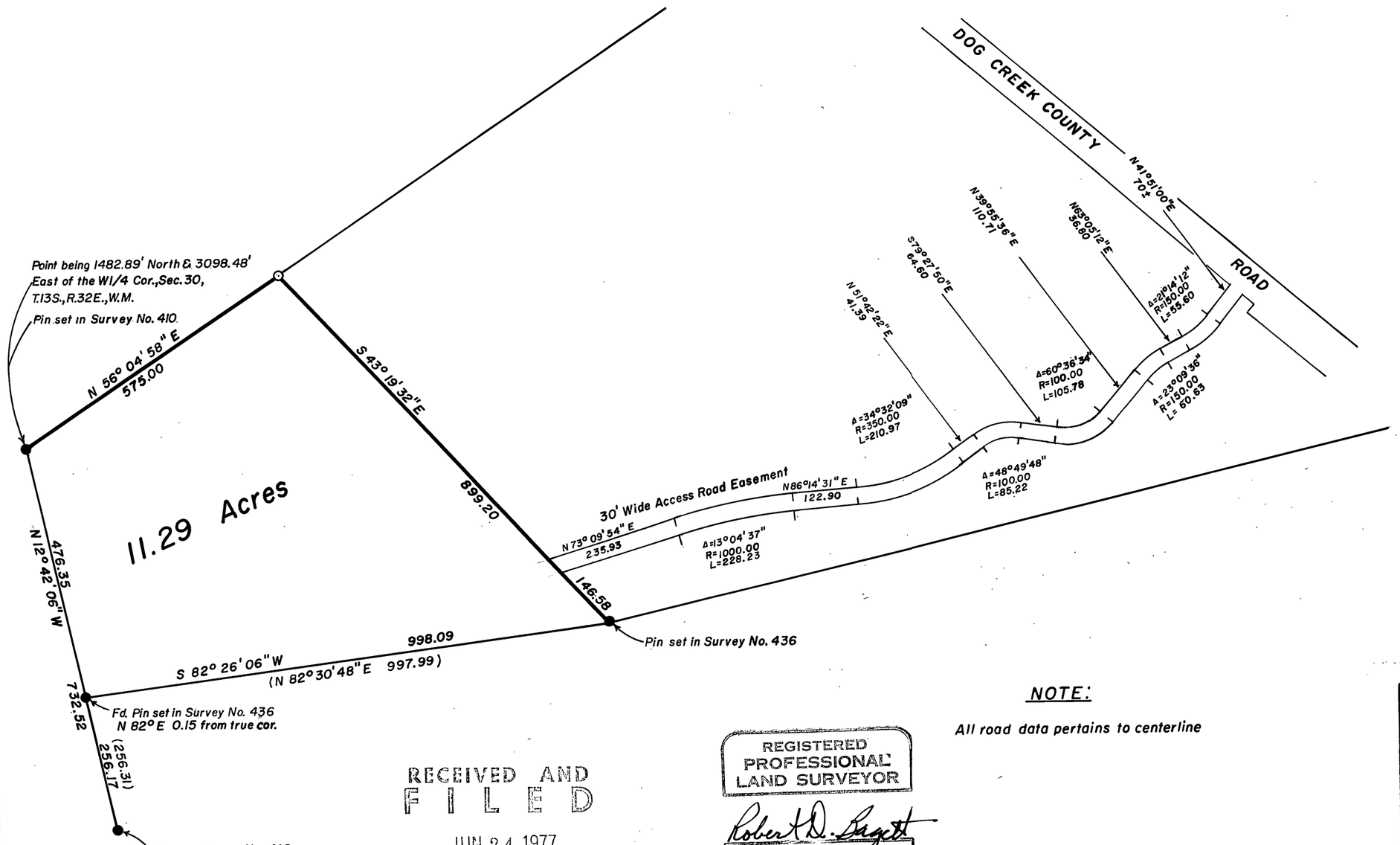

BASIS OF BEARINGS

SURVEY NO. 410

LEGEND

- ● FD. 5/8" IRON PIN
- o SET 5/8" X 30" IRON PIN
- ( ) RECORD BEARING & DIST.

NOTE:

All road data pertains to centerline

RECEIVED AND FILED

JUN 24 1977

JOHN LIVEIRA, County Clerk

By Betty Lowery Deputy

REGISTERED PROFESSIONAL LAND SURVEYOR

Robert D. Bagett

OREGON JULY 12, 1963 ROBERT D. BAGETT 598

BAGETT, GRIFFITH & ASSOCIATES
John Day, Oregon

Map of Survey

TRACT IN THE SW1/4NE1/4 & IN THE NW1/4NE1/4 OF SEC. 30, T.13S., R.32E., W.M.

GRANT COUNTY, OREGON

SURVEYED FOR	HERB CUMMINGS	
SURVEYED BY	R.D.B. & D.I.G.	5-77
Scale: 1" = 200'	Drawn by: W.G.	5-77

MAP OF SURVEY NO. 448