

NARRATIVE

THIS SURVEY WAS PERFORMED AT THE REQUEST OF RICK PAGE. THE PURPOSE OF THIS SURVEY WAS TO SET THE W1/16 CORNER BETWEEN SECTION 2 AND SECTION 11 AND TO IDENTIFY THE WEST LINE OF THE E1/2NW1/4 OF SAID SECTION.

WE BEGAN THE SURVEY BY LOCATING THE CONTROLLING CORNERS OF THE NW1/4 OF SECTION 11, AS SHOWN HEREON. I SET THE W1/16 CORNER AT THE MIDPOINT BETWEEN THE FOUND MONUMENTS AT THE NW CORNER AND N1/4 CORNER OF SECTION 11.

PER INSTRUCTIONS FROM MR. PAGE, WE MARKED THE WEST LINE OF THE E1/2NW1/4 WITH METAL FENCE POSTS AND FLAGGING.

I FILED A CERTIFIED RECORD OF LAND CORNER MONUMENTATION SHEET FOR THE W1/16 CORNER IN THE OFFICE TO THE GRANT COUNTY SURVEYOR. THE SHEET SHOWS IN DETAIL THE ACCESSORIES TAKEN FOR THE CORNER.



BASIS OF BEARINGS

RECORD MAP OF SURVEY NO. 1989
AS SHOWN

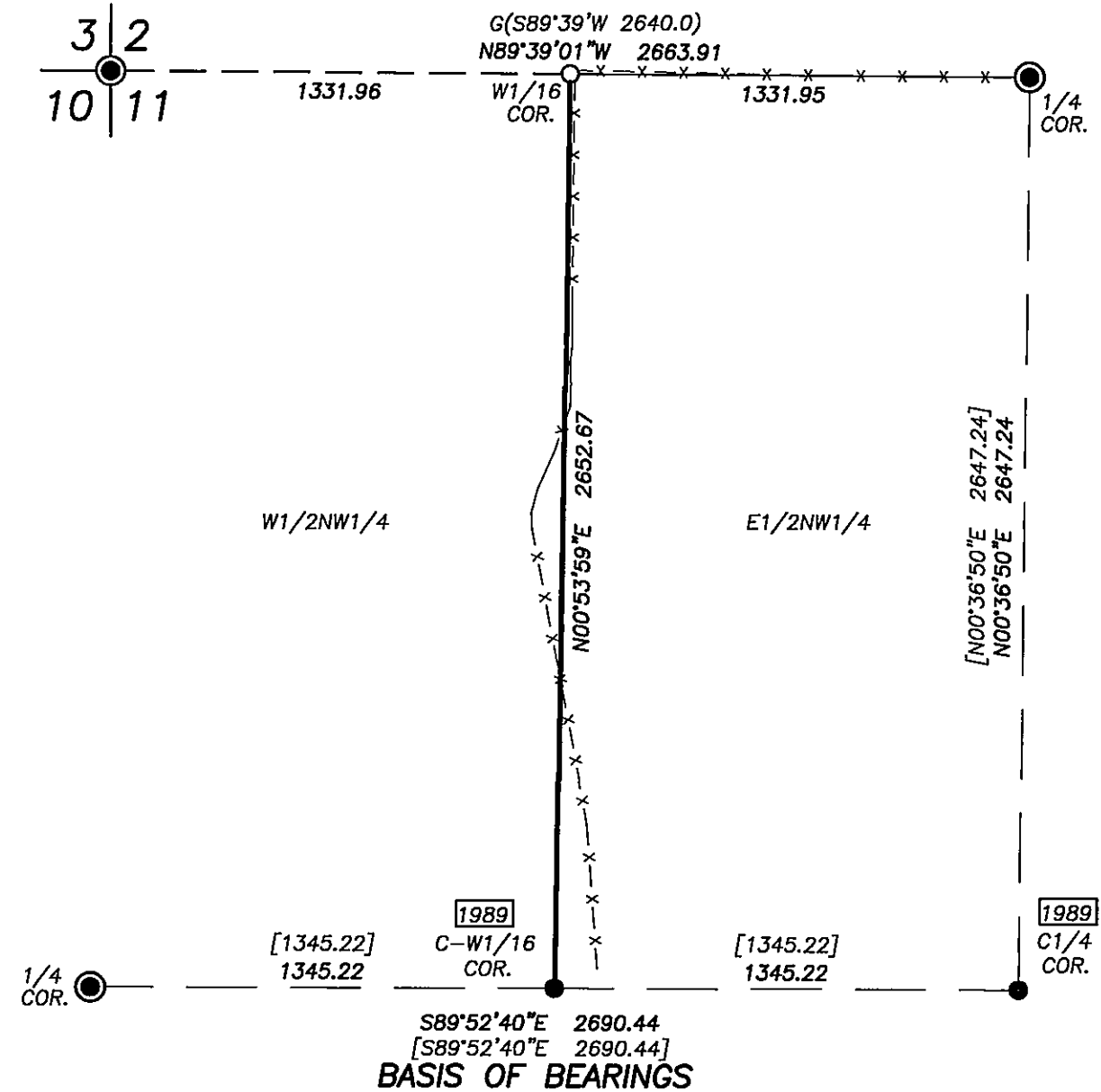

LEGEND

- FOUND 1/2" GALV. IRON PIPE WITH ATTACHED GRANT COUNTY SURVEYOR BRASS CAP
- FOUND 5/8" IRON PIN WITH ATTACHED 2" ALUMINUM CAP MARKED BENCHMARK LAND SURVEYING 2014 - AND WITH APPROPRIATE 1/4 OR 1/16 CORNER DESIGNATION
- G() RECORD BEARING AND DISTANCE FROM GLO SURVEY NOTES
- [] RECORD BEARING AND DISTANCE FROM SURVEY NO 1989
- FOUND MONUMENT FROM RECORDED SURVEY NO.
- X—X FENCE LINE

RECEIVED AND FILED
GRANT COUNTY SURVEYOR

APR 2 2015

BY:

REGISTERED
PROFESSIONAL
LAND SURVEYOR

OREGON
JULY 9, 2002
MICHAEL C. SPRINGER
#70918

EXPIRES: 6/30/2016

REFERENCES

RECORD MAP OF SURVEY NO.'S 1154 & 1989
DEED RECORD INSTRUMENT NO.'S 203141 & 20130485
DEED RECORD BOOK 119 PAGE 349
GRANT COUNTY CORNER RESTORATION RECORDS

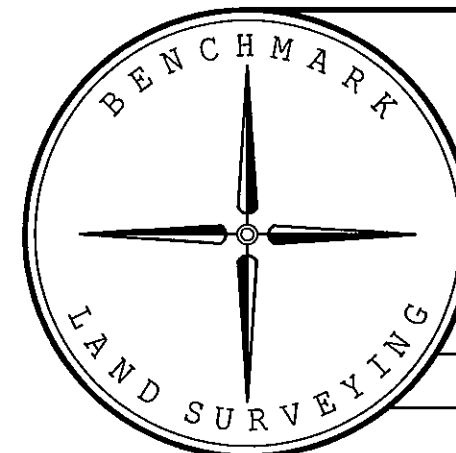

BENCHMARK LAND SURVEYING
217 N. CANYON BLVD. JOHN DAY, OREGON
2101 MAIN STREET, STE 223 BAKER CITY, OREGON
541-575-1251 ~ 800-699-0516

MAP OF SURVEY
A DEPENDENT RESURVEY AND SUBDIVISION
OF THE NW1/4 SECTION 11, T.14S., R.30E., W.M.,
GRANT COUNTY, OREGON

SURVEYED FOR	RICK PAGE	
SURVEYED BY	MCS & JLH	3/27/2015
Scale: 1"=500'	Drawn by: MCS	

RECORD MAP OF SURVEY NO. 2025