

CERTIFICATE OF SURVEY

S.E.1/4 OF THE S.E.1/4, SEC. 25, T.13 S., R.32 E., W.M.

GRANT COUNTY, OREGON

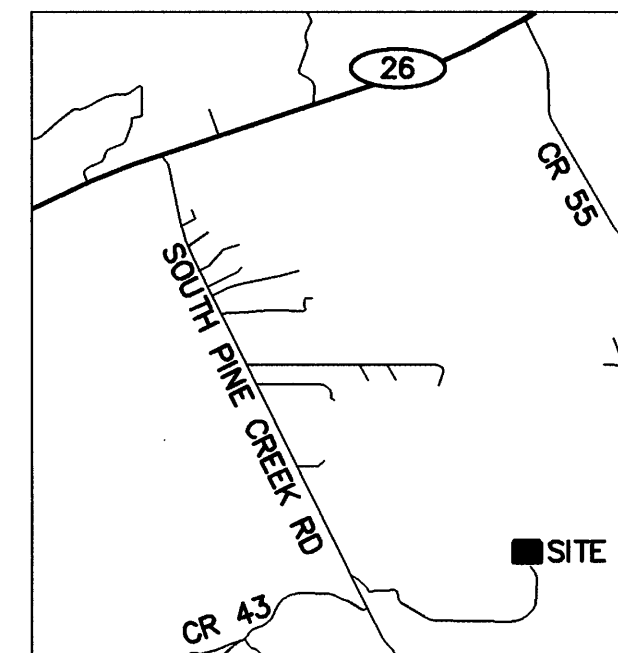
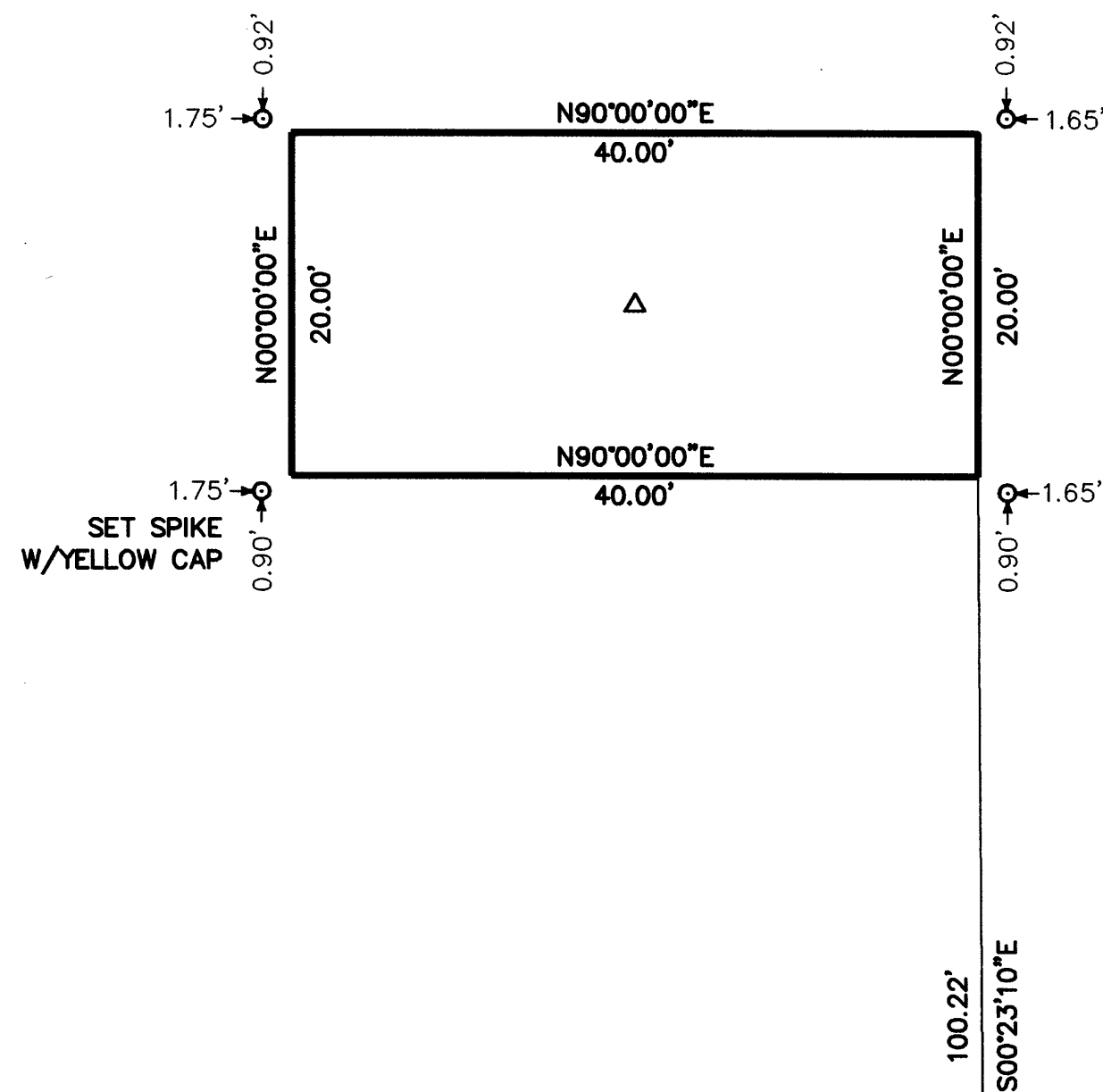

VICINITY SKETCH
NOT TO SCALE

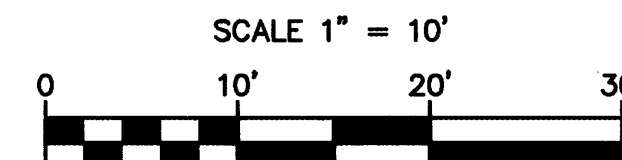

BASIS OF BEARING
GEODETIC NORTH AS DERIVED FROM RTK GPS

EQUIPMENT USED
TOPCON RTK GPS



LEGEND

- = SET 5/8" REBAR W/ YELLOW PLASTIC CAP MARKED "STRATTON 1111"
- = FOUND AS INDICATED
- △ = SET 12" SPIKE WITH YELLOW PLASTIC CAP MARKED "STRATTON CONTROL"

RECEIVED AND FILED

FEB. 21, 2008
GRANT COUNTY SURVEYOR
[Signature]

25
36
FOUND BRASS CAP PER
LAND CORNER RECORD
DATED 4-21-95

1669.49' 2636.18' S89°36'50"W 966.69'

FOUND BRASS CAP PER
LAND CORNER RECORD
DATED 4-21-95

25
36
30
31

SURVEYOR'S NARRATIVE

THE PURPOSE OF THIS SURVEY IS TO ESTABLISH A LEASE BOUNDARY FOR A COMMUNICATION SITE. THIS CERTIFICATE OF SURVEY DOES NOT CREATE A SEPARATE PARCEL. THE SECTION CORNER AND QUARTER CORNER WERE FOUND WITH ACCESSORIES AND PER LAND CORNER RECORDATION FILED WITH THE COUNTY SURVEYOR DATED 4-21-1995.

REGISTERED
PROFESSIONAL
LAND SURVEYOR
[Signature]
OREGON
JULY 22, 1977
ROBERT H. STRATTON
1111
RENEWAL JUNE 30, 2008

SURVEY FOR

**U.S. CELLULAR
PRAIRIE CITY**
SITE # 385389

INDEX

1/4	SEC	T.	R.
1	25	13S	32E

STRATTON SURVEYING & MAPPING, PC
7525 W. DESCHUTES PL. UNIT 1C
KENNEWICK, WA 99336
(509) 735-7364
FAX: (509) 735-6560
stratton@strattonsurvey.com

4017RS1.DWG
DATE: 1/11/08 SHT. 1 OF 1
DRAWN BY: DA JOB # 4017

MAP OF SURVEY NO. 1837