

See Sheet 3

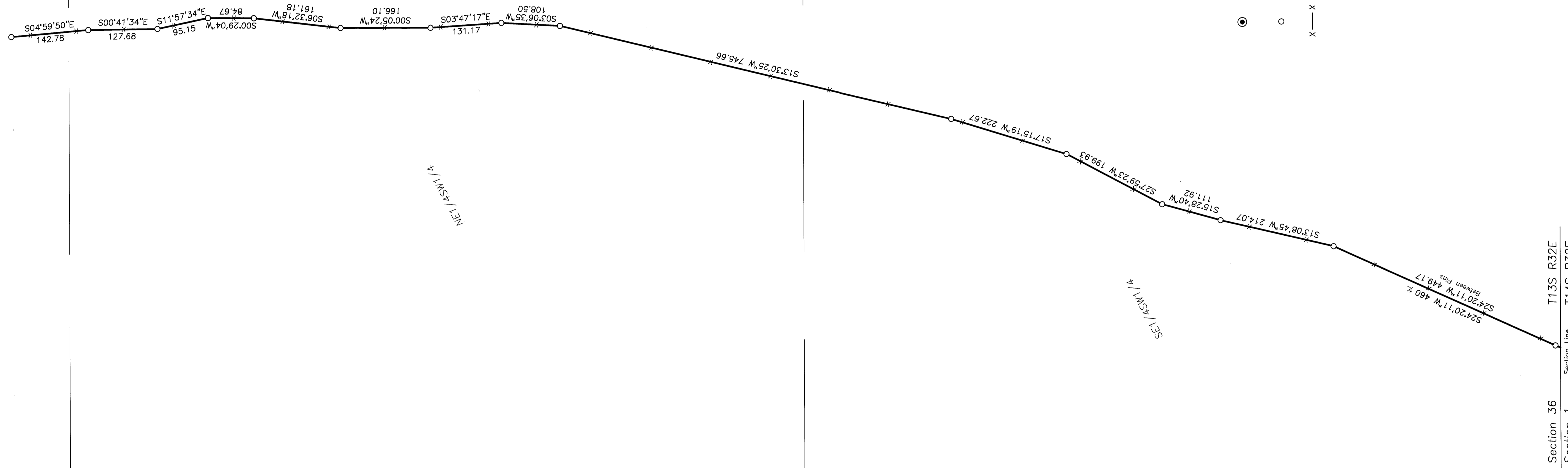

NET / ASM / 4

SET / ASM / 4

Section 36  
Section 1  
Section Line  
T13S R32E  
T14S R32E

Scale 1"=100'  
Sheet 4 of 4

LEGEND

- Found 1/2" iron pipe with attached Grant bearing surveyor brass cap. See Survey No. 802.
- Set 5/8"x30" iron pin with attached red plastic cap. marked CORNERSTONE SURVEYING, INC
- X — X Fence line

REGISTERED  
PROFESSIONAL  
LAND SURVEYOR

*Jack L. Watson*  
JACK L. WATSON  
2734  
Renewal Date 6/30/2008

**CORNERSTONE SURVEYING, Inc.**  
233 S. Canyon Blvd., Suite 200, Grants, Oregon 97845  
(541) 575-1813

MAP OF SURVEY  
PROPOSED BOUNDARY AGREEMENT LINES  
SECTION 14, 24, 25 AND 36  
T13S, R32E, W.M.  
GRANT COUNTY, OREGON

SURVEYED FOR: **HOLLIDAY FAMILY RANCH, INC.**  
SURVEYED BY: Jack Watson Date: May 2006  
DRAWN BY: Jack Watson