

IDAHO BLUEPRINT & SUP. CO. INC. - BOISE, IDAHO

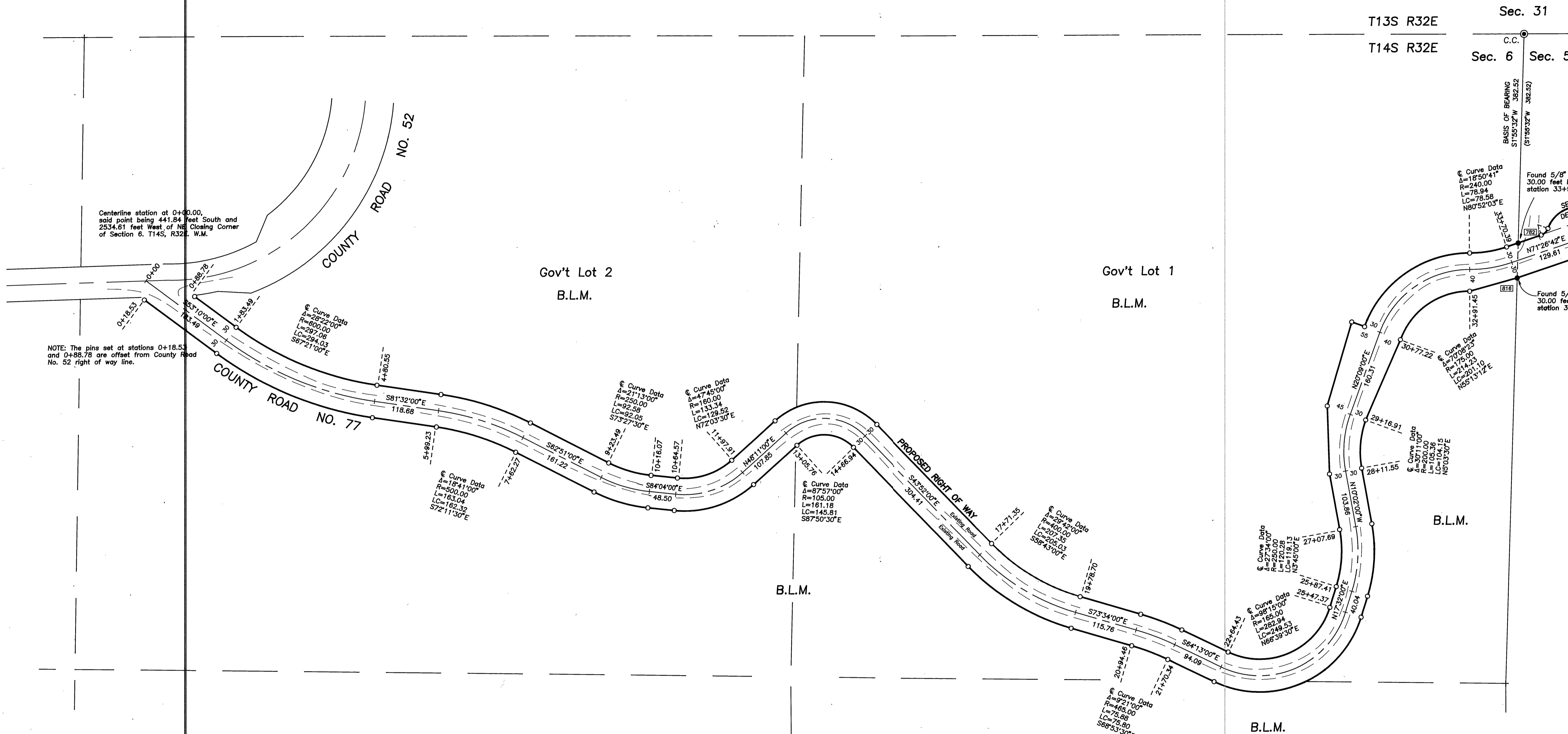

Centerline station at 0+00.00, said point being 441.84 feet South and 253.61 feet West of NE Closing Corner of Section 6, T14S, R32E, W.M.

NOTE: The pins set at stations 0+18.53 and 0+88.78 are offset from County Road No. 52 right of way line.

Gov't Lot 4
Burnett
Centerline station at 35+92.38, said point being 347.32 feet South and 185.69 feet East of NW Closing Corner of Section 5, T14S, R32E, W.M.

BASIS OF BEARINGS
RECORD MAP OF SURVEY NO. 816
EAST LINE OF SECTION 6 AS SHOWN

LEGEND

- ⊙ Found 1 1/2" Iron pipe with attached Grant County Surveyor Brass Cap.
- Found 5/8" Iron pin with attached yellow plastic cap marked BGA SURVEY MARKER.
- Set 5/8"x30" Iron pin with attached aluminum cap marked BGA SURVEY MARKER with centerline station and offset.
- () Record bearing and distance
- Found monument from Recorded Survey No. □
Survey No. appears in the box.

REFERENCES

Record Map of Survey No. 782, 816, 1000
Oregon State Highway Department sketch of Boot Hill-Dog Creek Road under supervision and authority of B.N. Hatcher, Resident Engineer, July 9, 1978.
Deed Records Book 122 Page 9
130 759
135 358

NARRATIVE: This survey was performed at the request of Jim Walker, Assistant County Road Supervisor, acting in behalf of the Grant County Road Department. The purpose of this survey was to locate and monument the proposed right of way lines for a portion of County Road No. 77, as shown hereon. Additional right of way width is needed for road widening and slope protection, as shown. The county acquired a 60 foot right of way for the easterly portion of County Road No. 77 by deed, recorded in Deed Records: Book 122 Page 9.
A search was made of the available records pertaining to this survey. Field measurements were made to locate the existing road the supporting cuts and fills, the appurtenant monuments of Record Survey No.'s 782, 816, 1000, and the NE corner of Sec. 6, as shown hereon. New right of way monuments were set at locations approved by Mr. Walker.

NOTE: We drove 6 ft. long galvanized steel fence posts alongside each right of way pin set, where practical.
NOTE: The section and section subdivisional lines shown are protracted for general information only.

RECEIVED AND FILED
MAY 10, 1994
OFFICE OF COUNTY SURVEYOR

Robert D. Baggett
Attest: [Signature]

REGISTERED PROFESSIONAL LAND SURVEYOR
ROBERT D. BAGGETT
598
Renewal Date 12/31/94

BAGETT - GRIFFITH & ASSOCIATES John Day, Oregon	
MAP OF SURVEY OF THE PROPOSED RIGHT OF WAY OF COUNTY ROAD NO. 77 SITUATED IN GOV'T LOT 4, SEC. 5; GOV'T LOTS 1 AND 2, NE1/4SE1/4, SEC. 6; T14S, R32E, W.M.	
SURVEYED FOR	GRANT COUNTY ROAD DEPARTMENT
SURVEYED BY	RDB & SDF & GJR & DEM
Scale: 1"=100'	Drawn by: R.J.L.
	1/10/94 3/21/94