

PINE CREEK PARK

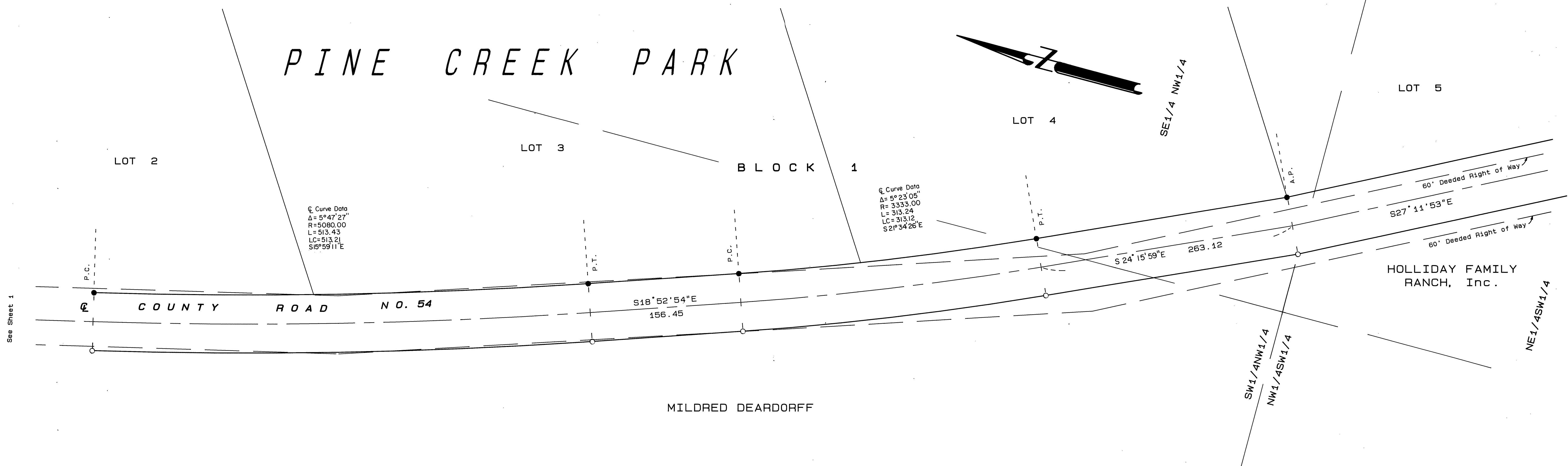

PINE CREEK PARK

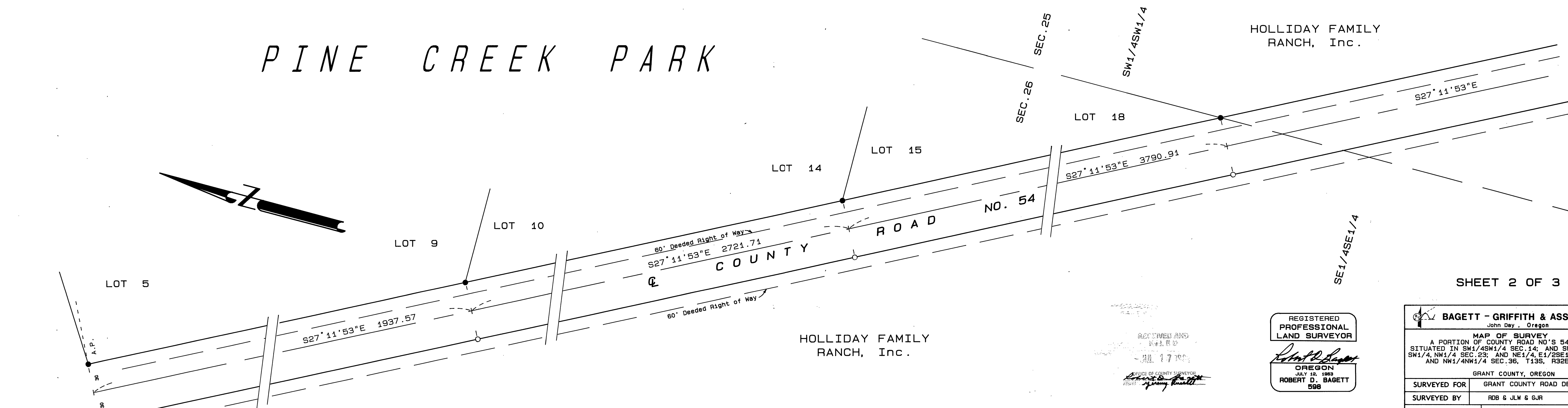

SHEET 2 OF 3

REGISTERED
PROFESSIONAL
LAND SURVEYOR
Robert D. Bagett
OREGON
JULY 15, 1983
ROBERT D. BAGETT
598

BAGETT - GRIFFITH & ASSOCIATES John Day, Oregon		
MAP OF SURVEY A PORTION OF COUNTY ROAD NO'S 54 & 43 SITUATED IN SW1/4SW1/4 SEC. 14; AND SW1/4SE1/4, SW1/4, NW1/4 SEC. 23; AND NE1/4, E1/2SE1/4 SEC. 26; AND NW1/4NW1/4 SEC. 36, T13S, R32E, W.M.		
GRANT COUNTY, OREGON		
SURVEYED FOR	GRANT COUNTY ROAD DEPARTMENT	
SURVEYED BY	RDB & JLW & GJR	Apr 11 1991 To June 1991
Scale: 1"=50'	Drawn by: J.L.W.	

IDAMO BLUEPRINT & SUP. CO. INC. - BOISE, IDAHO 83721