

STEELMAN PARTITIONING

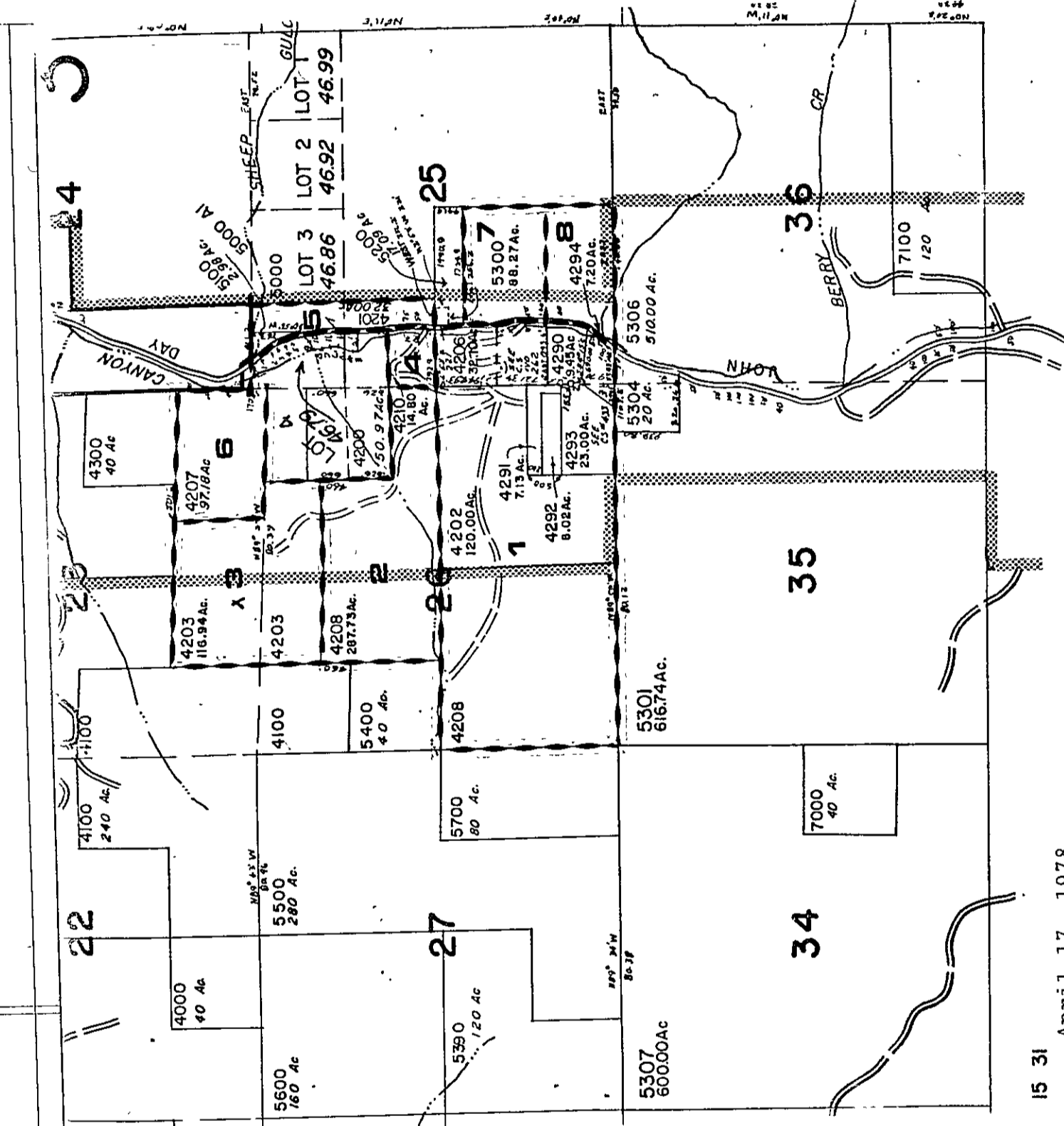

15 31
 April 17, 1978

The above represents L.E. Steelman divisions of land in T.14S., R.31E., W.M. Grant County, Oregon as discussed in a meeting attended by the undersigned, Mr. Don Malarkey, Mr. R.C. Wilson and Mr. Steelman in the Grant County Planning Office on Friday April 14, 1978.

Research reveals that Mr. Steelman is in compliance with the provisions of the Grant County Subdivision Ordinance of 1971, and the Grant County Zoning Ordinance of 1971, Revised 1975.

Therefore, this paper work is constructed to satisfy provisions of the Oregon Real Estate Subdivision Control Law. Some of these parcels sales were effected to satisfy an Estate Settlement (Death in family).

Douglas Barks
 DOUGLAS BARKS, Director
 Grant County Planning Commission

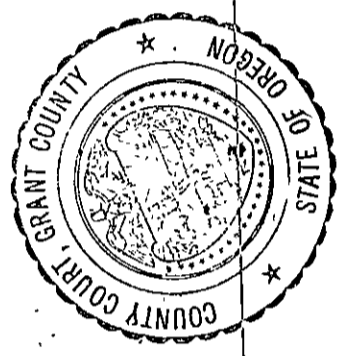

84563

STATE OF OREGON, } ss.
 County of Grant

I certify that the within instrument was received for record on the 21st day of April, A.D. 1978 at 1:55 o'clock P.M., and recorded in book _____ on page 71. Record of _____ of said County.

Witness my hand and seal of County affixed.
[Signature]
 County Clerk.

By *[Signature]*
 Deputy.