

PINE CREEK PARK

SITUATED IN SW 1/4 SEC. 14; IN SEC. 23; AND IN THE
E 1/2 SEC. 26, T.13S, R.32E, W.M.
GRANT COUNTY, OREGON

SCALE 1" = 500'

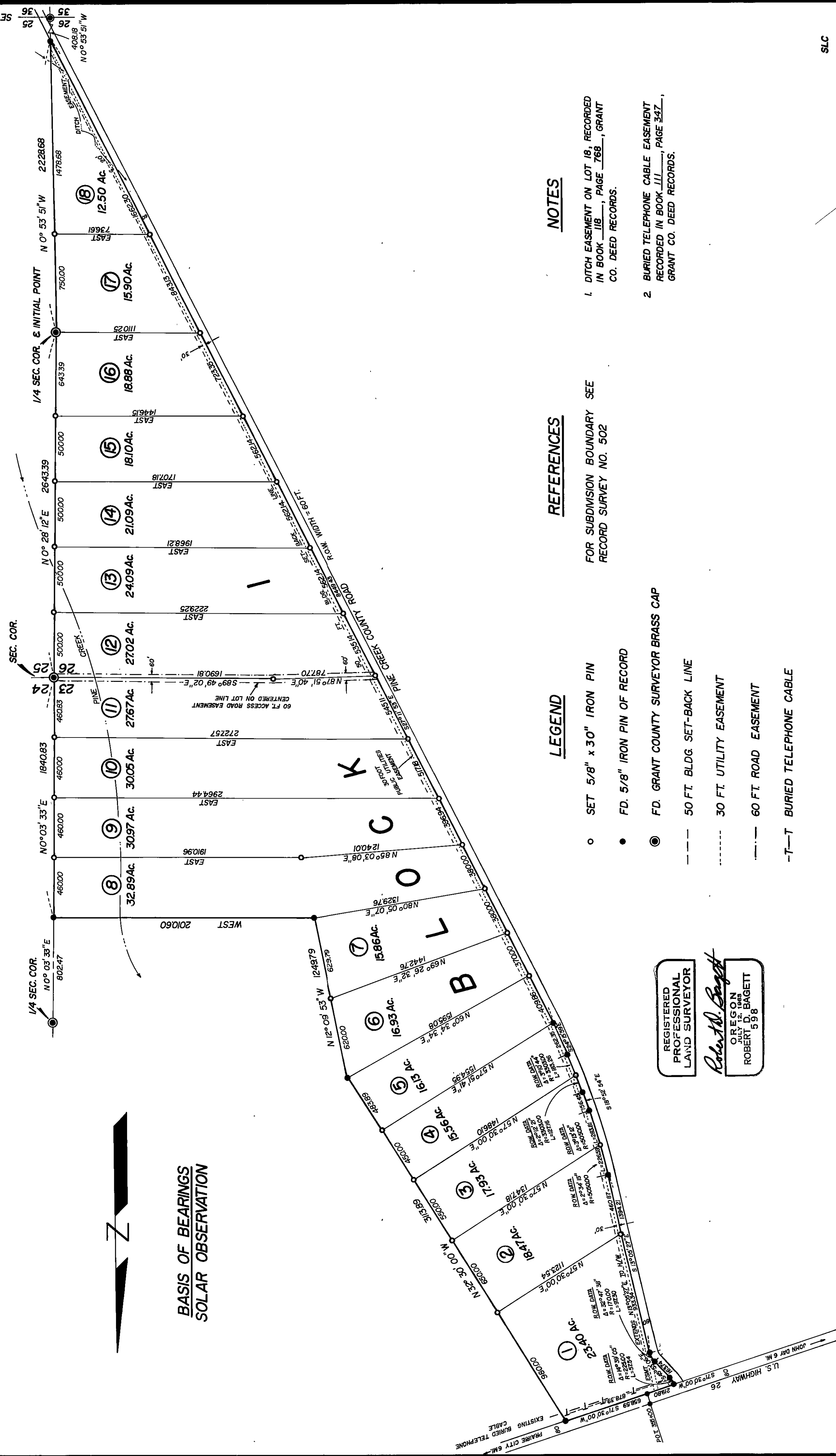

BASIS OF BEARINGS
SOLAR OBSERVATION



NOTES

1. DITCH EASEMENT ON LOT 18, RECORDED IN BOOK 118, PAGE 768, GRANT CO. DEED RECORDS.
2. BURIED TELEPHONE CABLE EASEMENT RECORDED IN BOOK 111, PAGE 347, GRANT CO. DEED RECORDS.

REFERENCES

FOR SUBDIVISION BOUNDARY SEE RECORD SURVEY NO. 502

LEGEND

- SET 5/8" x 30" IRON PIN
- FD. 5/8" IRON PIN OF RECORD
- ⊙ FD. GRANT COUNTY SURVEYOR BRASS CAP
- 50 FT. BLDG. SET-BACK LINE
- 30 FT. UTILITY EASEMENT
- - - - 60 FT. ROAD EASEMENT
- T-T BURIED TELEPHONE CABLE

REGISTERED
PROFESSIONAL
LAND SURVEYOR

Robert D. Baggett

OREGON
JULY 2, 1967
ROBERT D. BAGGETT
598