

**CERTIFICATE**

I, V.H. Coffey being first-duly sworn depose and say that I made the survey of Masson Addition as represented on this map, that land included within boundaries as plotted is within the City Limits of Canyon City. That this map correctly represents the ground as surveyed and described as follows:—  
 Initial Point—2" iron pipe driven in ground to 5" above surface at N.E. Corner of "62 Addition" and being 577.5 ft north and 23.6 ft west of South Quarter Corner of Section 35, T13S, R31E, W.M.,  
 Boundaries:—Starting at initial point, thence S89°18'W, 142.5 ft; thence N13°02'W, 336.8 ft; thence N12°04'E, 244.0 ft; thence East, 264.6 ft; thence S16°11'W, 417.7 ft; thence S6°41'E, 165.0 ft.

Subscribed and sworn to before me this 17th day of MARCH, 1948  
 Notary for Oregon  
 My commission expires \_\_\_\_\_  
 ZIMMERMAN  
 Civil Engineer

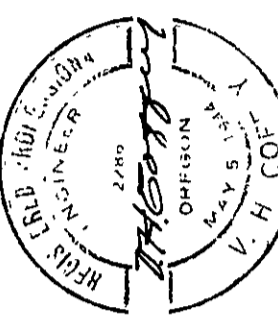

**DEDICATION**

Known all men by these presents that George Masson and his wife Jean are the owners in fee simple and without incumbrance of the lands above described and have caused the said lands to be platted into lots and streets as shown on this map, and the name of the addition so platted shall be Masson and the streets shown on this map shall be dedicated to the use of the public forever.  
 In witness whereof we have here to set our hands and affixed our seals.

George Masson  
 Jean W. Masson

STATE OF OREGON } S.S.  
 COUNTY OF GRANT }

Be it remembered that on this 17th day of MARCH, 1948 before me the undersigned, a Notary Public in and for said County and State, personally approved the within named GEORGE MASSON and JEAN MASSON who are known to me to be the identical individuals described in and who executed the above dedication, and acknowledged to me that they executed the same.  
 In Testimony whereof, I have hereunto set my hand and seal the day and year last above written.

Notary Public of Oregon  
 My Commission expires Oct 20, 1950

**APPROVAL**

We the undersigned officers in and for Grant County Oregon have examined this map of Masson Addition and find that it is so plotted that it can be filed without prejudice to the public interest and we have approved the same by affixing our hands and the seal of the County Court of the State of Oregon for the County of Grant.

Judge \_\_\_\_\_  
 Clerk \_\_\_\_\_  
 Commissioner \_\_\_\_\_  
 Assessor \_\_\_\_\_  
 Surveyor \_\_\_\_\_  
 Marie St. Marie Clerk

**MASSON ADDITION**

TO  
 CANYON CITY GRANT COUNTY OREGON

JANUARY 1948 Scale 1" = 50 Ft.

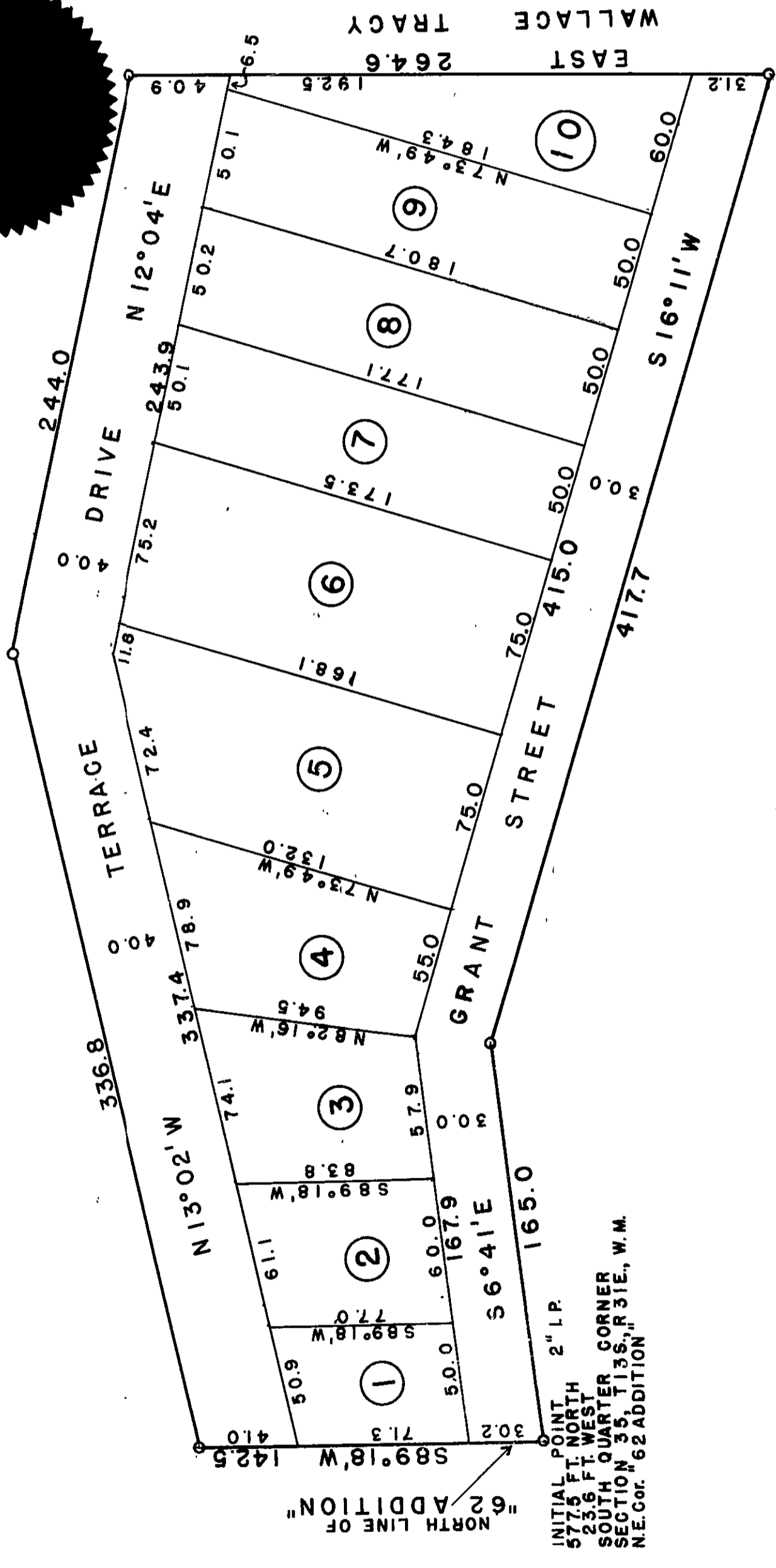

**FILED**  
 MAR 17 1948  
 FREDERICK P. ST. MARIE, Clerk  
 By \_\_\_\_\_ Deputy