

KEENEY ESTATES

SITUATED IN THE SW1/4 OF SECTION 16 AND
IN THE NE1/4 AND SE1/4 AND SW1/4 AND NW1/4 OF SECTION 21
T10S, R31E, W.M.
GRANT COUNTY, OREGON

August 15, 2006
Sheet 3 of 4

LEGEND

- Found 5/8" iron pin with attached alum. cap, see Survey No. 1289, unless otherwise shown.
- Set 5/8"x30" iron pin with attached red plastic cap marked CORNERSTONE SURVEYING, INC.
- ⊗ Set 5/8"x30" iron pin with attached red plastic cap marked CORNERSTONE SURVEYING, INC., to be set by March 1, 2007, see post monumentation statement.
- 3() Survey No. 1289 record bearing and distance.
- x-x Fence Line
- Found monument, see record map of survey number shown in box.

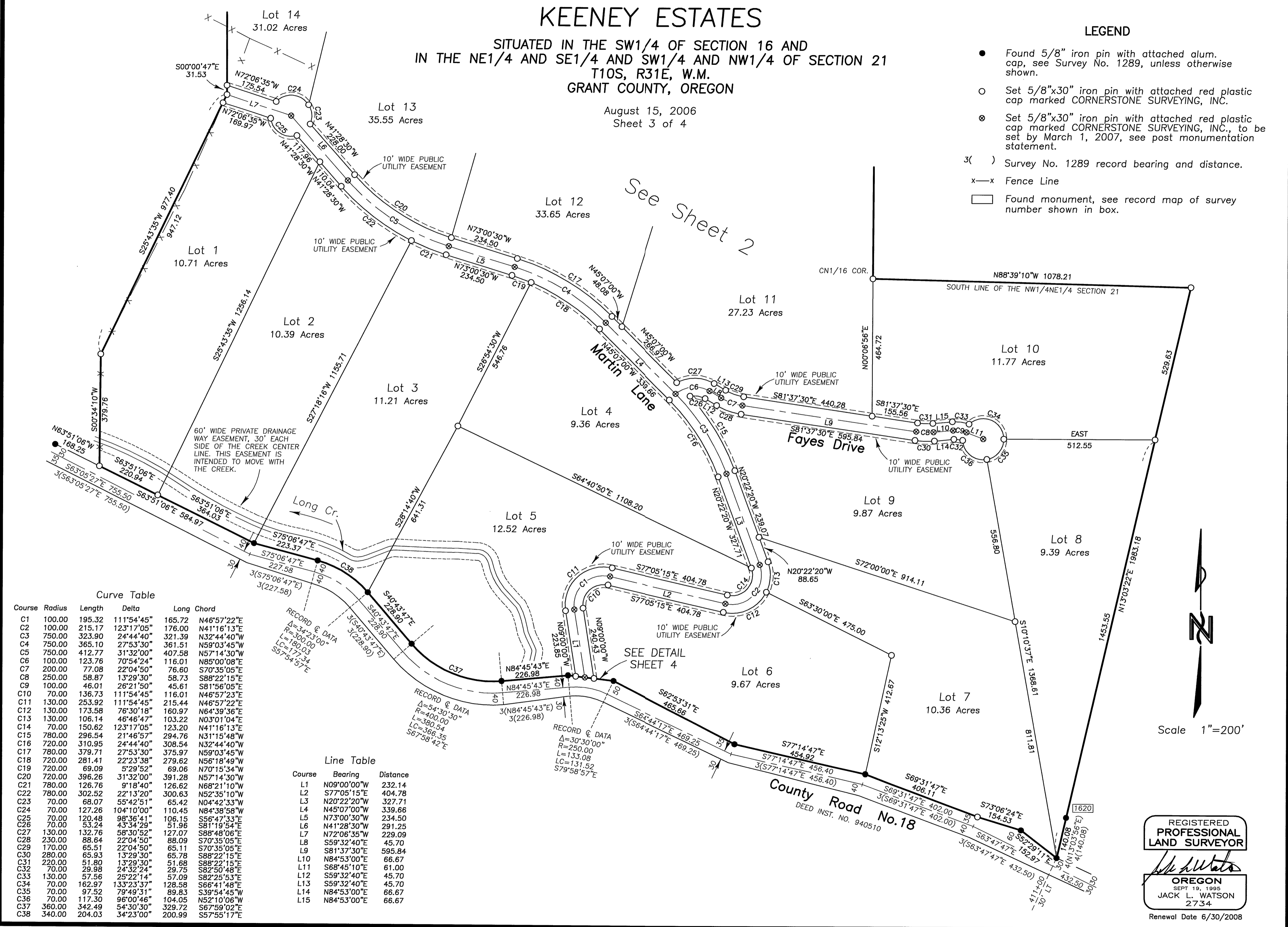

Curve Table

Course	Radius	Length	Delta	Long Chord
C1	100.00	195.32	111°54'45"	165.72 N46°57'22"E
C2	100.00	215.17	123°17'05"	176.00 N41°16'13"E
C3	750.00	323.90	24°44'40"	321.39 N32°44'40"W
C4	750.00	365.10	27°53'30"	361.51 N59°03'45"W
C5	750.00	412.77	31°32'00"	407.58 N57°14'30"W
C6	100.00	123.76	70°54'24"	116.01 N85°00'08"E
C7	200.00	77.08	22°04'50"	76.60 S70°35'05"E
C8	250.00	58.87	13°29'30"	58.73 S88°22'15"E
C9	100.00	46.01	26°21'50"	45.61 S81°56'05"E
C10	70.00	136.73	111°54'45"	116.01 N46°57'23"E
C11	130.00	253.92	111°54'45"	215.44 N46°57'22"E
C12	130.00	173.58	76°30'18"	160.97 N64°39'36"E
C13	130.00	106.14	46°46'47"	103.22 N03°01'04"E
C14	70.00	150.62	123°17'05"	123.20 N41°16'13"E
C15	780.00	296.54	21°46'57"	294.76 N31°15'48"W
C16	720.00	310.95	24°44'40"	308.54 N32°44'40"W
C17	780.00	379.71	27°53'30"	375.97 N59°03'45"W
C18	720.00	281.41	22°23'38"	279.62 N56°18'49"W
C19	720.00	69.09	5°29'52"	69.06 N70°15'34"W
C20	720.00	396.26	31°32'00"	391.28 N57°14'30"W
C21	780.00	126.76	9°18'40"	126.62 N68°21'10"W
C22	780.00	302.52	22°13'20"	300.63 N52°35'10"W
C23	70.00	68.07	55°42'51"	65.42 N04°42'33"W
C24	70.00	127.26	104°10'00"	110.45 N84°38'58"W
C25	70.00	120.48	98°36'41"	106.15 S68°47'33"E
C26	70.00	53.24	4°34'29"	51.96 S81°19'54"E
C27	130.00	132.76	58°30'52"	127.07 S88°48'06"E
C28	230.00	88.64	22°04'50"	88.09 S70°35'05"E
C29	170.00	65.51	22°04'50"	65.11 S70°35'05"E
C30	280.00	65.93	13°29'30"	65.78 S88°22'15"E
C31	220.00	51.80	13°29'30"	51.68 S88°22'15"E
C32	70.00	29.98	24°32'24"	29.75 S82°50'48"E
C33	130.00	57.56	25°22'14"	57.09 S82°25'53"E
C34	70.00	162.97	133°23'37"	128.58 S66°41'48"E
C35	70.00	97.52	79°49'31"	89.83 S39°54'45"W
C36	70.00	117.30	96°00'46"	104.05 N52°10'06"W
C37	360.00	342.49	54°30'30"	329.72 S67°59'02"E
C38	340.00	204.03	34°23'00"	200.99 S75°55'17"E

Line Table

Course	Bearing	Distance
L1	N09°00'00"W	232.14
L2	S77°05'15"E	404.78
L3	N20°22'20"W	327.71
L4	N45°07'00"W	339.66
L5	N73°00'30"W	234.50
L6	N41°28'30"W	291.25
L7	N72°06'35"W	229.09
L8	S59°32'40"E	45.70
L9	S81°37'30"E	595.84
L10	N84°53'00"E	66.67
L11	S68°45'10"E	61.00
L12	S59°32'40"E	45.70
L13	S59°32'40"E	45.70
L14	N84°53'00"E	66.67
L15	N84°53'00"E	66.67

REGISTERED
PROFESSIONAL
LAND SURVEYOR

J. L. Watson

OREGON
SEPT 19, 1985
JACK L. WATSON
2734

Renewal Date 6/30/2008