

# KEENEY ESTATES

SITUATED IN THE SW1/4 OF SECTION 16 AND  
IN THE NE1/4 AND SE1/4 AND SW1/4 AND NW1/4 OF SECTION 21  
T10S, R31E, W.M.  
GRANT COUNTY, OREGON

August 15, 2006  
Sheet 2 of 4

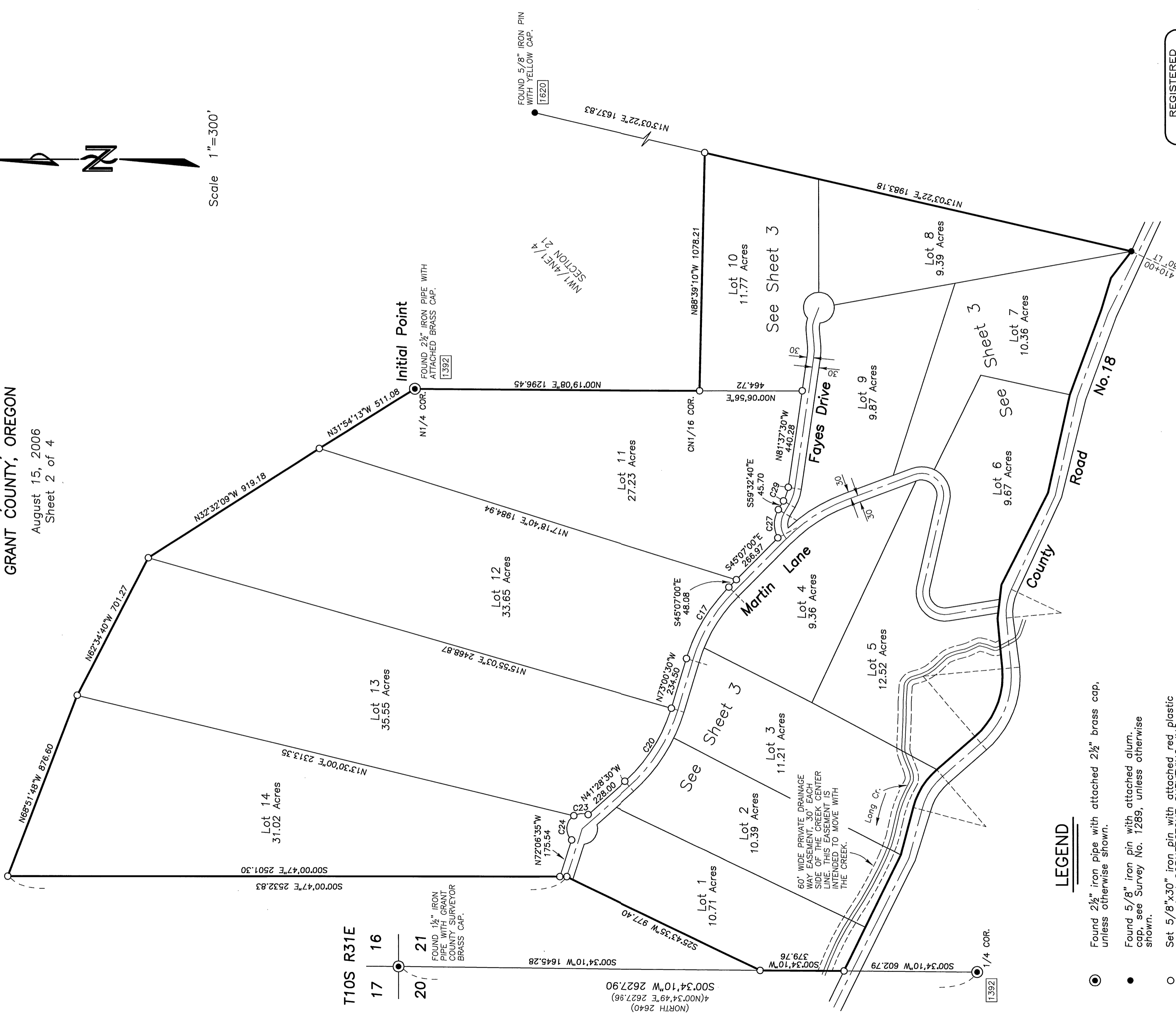
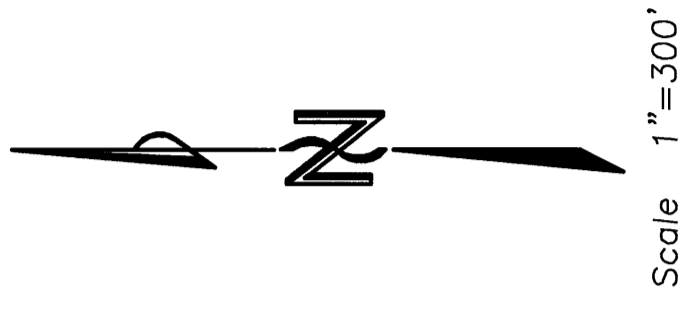

## LEGEND

- Found 2 1/2" iron pipe with attached 2 1/2" brass cap, unless otherwise shown.
- Found 5/8" iron pin with attached alum. cap, see Survey No. 1289, unless otherwise shown.
- Set 5/8"x30" iron pin with attached red plastic cap marked CORNERSTONE SURVEYING, INC.
- x—x Fence Line
- ( ) GLO record bearing and distance.
- 4( ) Survey No. 1392 record bearing and distance.
- Found monument, see record map of survey number shown in box.

## Curve Table

Course	Radius	Length	Delta	Long Chord
C17	780.00	379.71	27°53'30"	375.97
C20	720.00	396.26	31°32'00"	391.28
C23	70.00	68.07	55°42'51"	65.42
C24	70.00	127.26	104°10'00"	110.45
C27	130.00	132.76	58°30'52"	127.07
C29	170.00	65.51	22°04'50"	65.11
				S70°35'05"E

REGISTERED  
PROFESSIONAL  
LAND SURVEYOR

*Jack L. Watson*

OREGON  
JACK L. WATSON  
27-34

Renewal Date 6/30/2008