

# IRONWOOD ESTATES ADDITION

TO THE CITY OF JOHN DAY, GRANT COUNTY, OREGON  
SITUATED IN THE S1/2NE1/4 and N1/2SE1/4  
SECTION 22, T13S, R31E, W.M.  
CITY OF JOHN DAY  
GRANT COUNTY, OREGON  
June 28, 1994

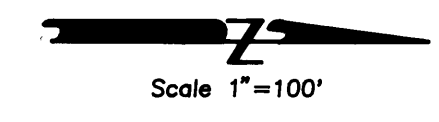

**Centerline 20' Drainage Way Easement**

LINE	BEARING	DISTANCE
L15	N01°04'56"W	228.56
L16	N33°39'51"E	74.78
L17	N05°18'04"W	124.56
L18	N1°35'54"E	74.13
L19	N15°11'18"W	142.83
L20	N44°29'25"W	209.24
L21	N08°55'05"W	137.25
L22	N01°48'07"E	296.15
L23	N51°04'22"E	240.60
L24	N08°58'37"E	117.57
L25	N35°41'08"W	63.04
L26	N07°54'45"E	88.37
L27	N11°20'43"W	111.97
L28	N48°09'47"W	33.33
L29	N13°38'41"W	80.84
L30	N10°10'12"E	66.26
L31	N10°01'13"W	61.74
L32	N30°26'19"E	26.29

REGISTERED  
PROFESSIONAL  
LAND SURVEYOR

*Robert D. Bagett*  
**OREGON**  
JULY 12, 1983  
**ROBERT D. BAGETT**  
598  
Renewal Date 12/31/94

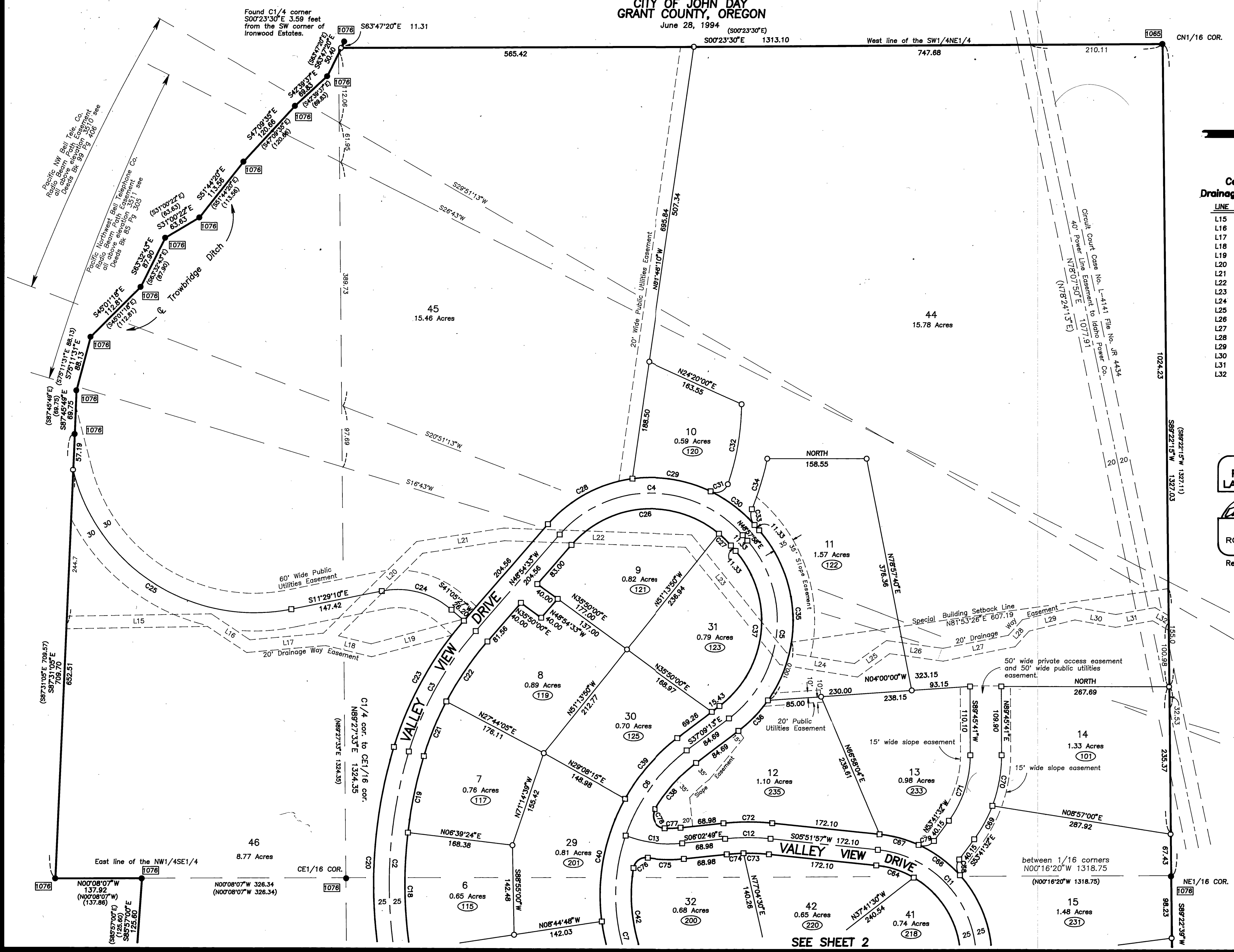

SEE SHEET 2