

HIGHWAY ADDITION

TO
CANYON CITY — GRANT COUNTY — OREGON

Scale 1"=50Ft. SECTION 35 T13S, R31E, W.M.

AUGUST 1947

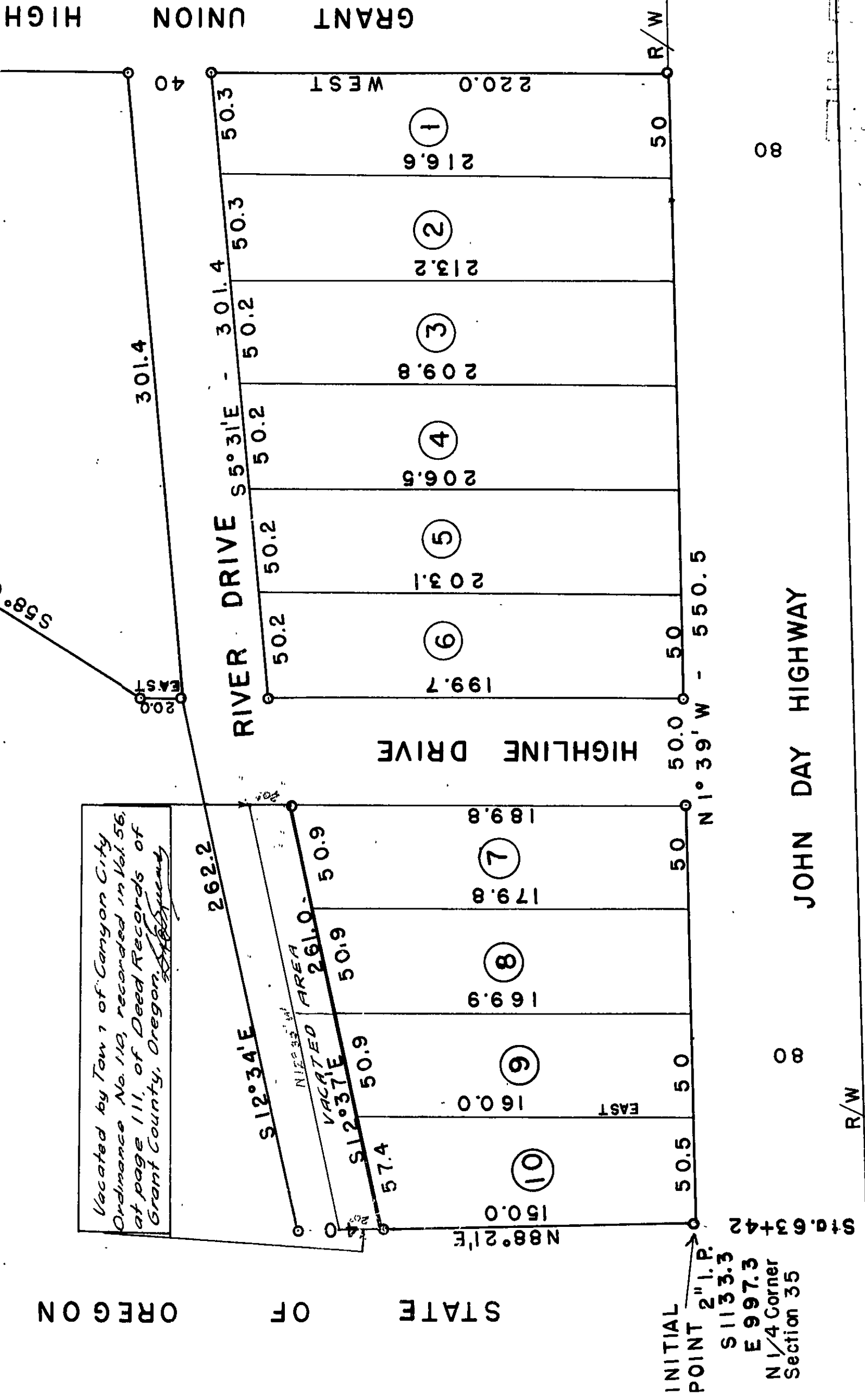

STATE OF OREGON

GRANT COUNTY

STATE OF OREGON }
COUNTY OF GRANT }

Vacated by Town of Canyon City Ordinance No. 112, recorded in Vol. 56 at page 111, of Deed Records of Grant County, Oregon.

CERTIFICATE

I, L. E. Lucas being first duly sworn depose and say that I made the Survey of Highway Addition represented on this map, that included within boundaries as plotted is within the NW 1/4 of Section 35, T13S, R31E, W1M. That this map correctly represents the grounds surveyed and described as follows:

Initial Point - 2" iron pipe driven in ground to within 6" of surface on west right-of-way line of the John Day Highway, said point being 1133.3 feet south and 997.3 east of the North Quarter Corner of Section 35. Boundaries - Starting at the initial point, Thence N1°39'W 550.5 ft, thence West, 480.0; thence S8°35'E, 120.0 ft, thence S23°47'E, 750.0 ft, thence S58°05'E, 213.0 ft, thence East, 20.0 ft, thence S12°34'E, 262.2 ft, thence N88°21'E, 190.0 ft.

L. E. Lucas
Surveyor

Subscribed and sworn before me this 19th day of August, 1947

Charles A. Y. M. M. M.
Notary for Oregon

My Commission expires on April 28, 1950

DEDICATION

Known to men by these present that We, W. B. Prophet and Rosella Prophet, husband and wife are, the owners in simple fee and without incumbrance of the lands to be platted into Lots and streets as described above and shown on this map, and the name of tract so platted as Highway Addition and the streets shown on this shall be dedicated to the use of the public forever.

In witness whereof we here to set our hands and affixed our seals this

W. B. Prophet
Rosella A. Prophet

Be it remembered that on this 19th day of Aug, 1947 before me the undersigned, a Notary Public in and for said County and State, personally appeared the within named W. B. Prophet and Rosella Prophet his wife who are known to me to be the identical individuals described in and who executed the above dedication and acknowledged to me that they executed the same. In testimony whereof, I have hereunto set my hand and seal the day and year last above written.

Charles A. Y. M. M. M.
Notary Public for Oregon
My Commission expires April 28, 1950

APPROVAL

We the undersigned Officers in and for Grant County Oregon have examined the map of Highway Addition and find that it is so plotted that it can be filed without prejudice to the public. In witness and we hereby approve same by affixing our hands and the seal of the County Court of the State of Oregon for the County of Grant.

J. M. Damann
Commissioner

Commissioner

W. B. Prophet
Judge

Commissioner

Leo Wilson
Assessor

Commissioner

W. B. Prophet
Surveyor

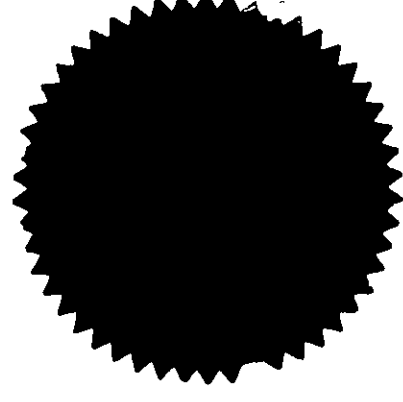

JOHN DAY HIGHWAY

R/W

INITIAL POINT 2" I. P.
S 1133.3
E 997.3
N 1/4 Corner
Section 35

80

80