

Map of GLOVER ADDITION TO MT. VERNON, OREGON.

Scale 1 inch = 50 feet

I, L. E. Lucas, do hereby certify that I made the Survey of the Glover Addition to Mt. Vernon, as represented on this map, that the land included within the boundaries as plotted is within the E½ SW¼ Sec 21, T13S, R30E W.M. That this map correctly represents the ground as surveyed and described as follows:
Beginning at the Initial Point, a 1/2" iron stake, which point is 697.99 feet North, and 325 feet West from the S¼ Cor. Sec 21, T13S, R30E W.M. Thence N89°51'W, parallel to the Section Line 254.0', thence S0°16'E, 170.0', thence N89°51'W, 65.0', thence N0°16'W, 673.6', thence N89°44'E, 194.0', thence S0°16'E, 55.0', thence N89°44'E, 125.0', thence S0°16'E, 450.9' to point of beginning.

DEDICATION

Know all men by these presents that Holbert Glover and Zella Glover, husband and wife, whose signatures appear below, are the owners in fee simple, and without incumbrance of the land above described, and have caused the said land to be platted into lots, and streets as shown on this map, and the name of the tract so platted shall be GLOVER ADDITION, and the streets shown on this map shall be dedicated to the use of the Public forever. In witness whereof we have hereunto set our hands and affixed our seals this 11 day of May, 1949.

L. E. Lucas
Engineer No 384.
Holbert Glover - Seal
Zella Glover - Seal

State of Oregon }
County of Grant } 55

Be it remembered that on this 11 day of May, 1949, before me, the undersigned, a Notary Public, in and for the said County and State, personally appeared the parties whose signatures appear above, and who are known to me to be the identical individuals described in, and who executed the above dedication and acknowledged to me that they executed the same. Includes Notarizing the Engineer
In testimony whereof I have hereunto set my hand and Seal, the day and year last above written.

My commission expires Oct. 24, 1949

Wm. W. Sumner Seal
Notary Public for Oregon

APPROVAL

We the undersigned officers in and for Grant County, Oregon, have examined this map of Glover Addition and find that it is so platted that it can be filed without prejudice to the Public interest, and we hereby approve the same by affixing our hands and the Seal of the County Court of the State of Oregon for the County of Grant.

O. L. Dickens
County Judge
John J. Lawrence
County Commissioner
John J. Lawrence
County Assessor
John J. Lawrence
County Surveyor

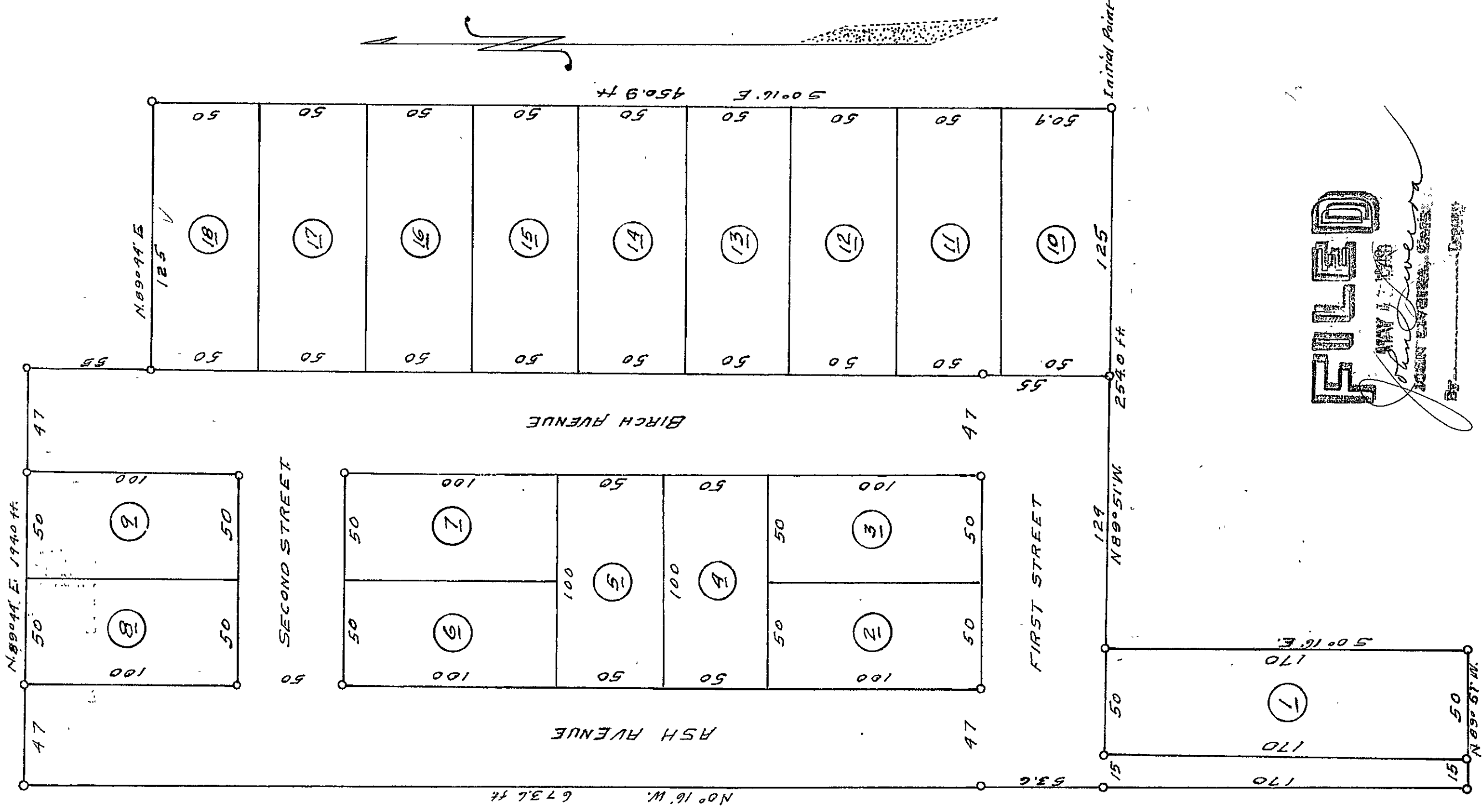

FILED
MAY 11 1949
JOHN J. LAWRENCE
COUNTY CLERK, GRANT COUNTY, OREGON

Glover Addition Plat
Dec 11 1949
John J. Lawrence
57th