

# MAP OF CRISP HEIGHTS

TO BE

HOME SITE S, JOHN DAY, OREGON.

Scale 1 inch = 125 feet

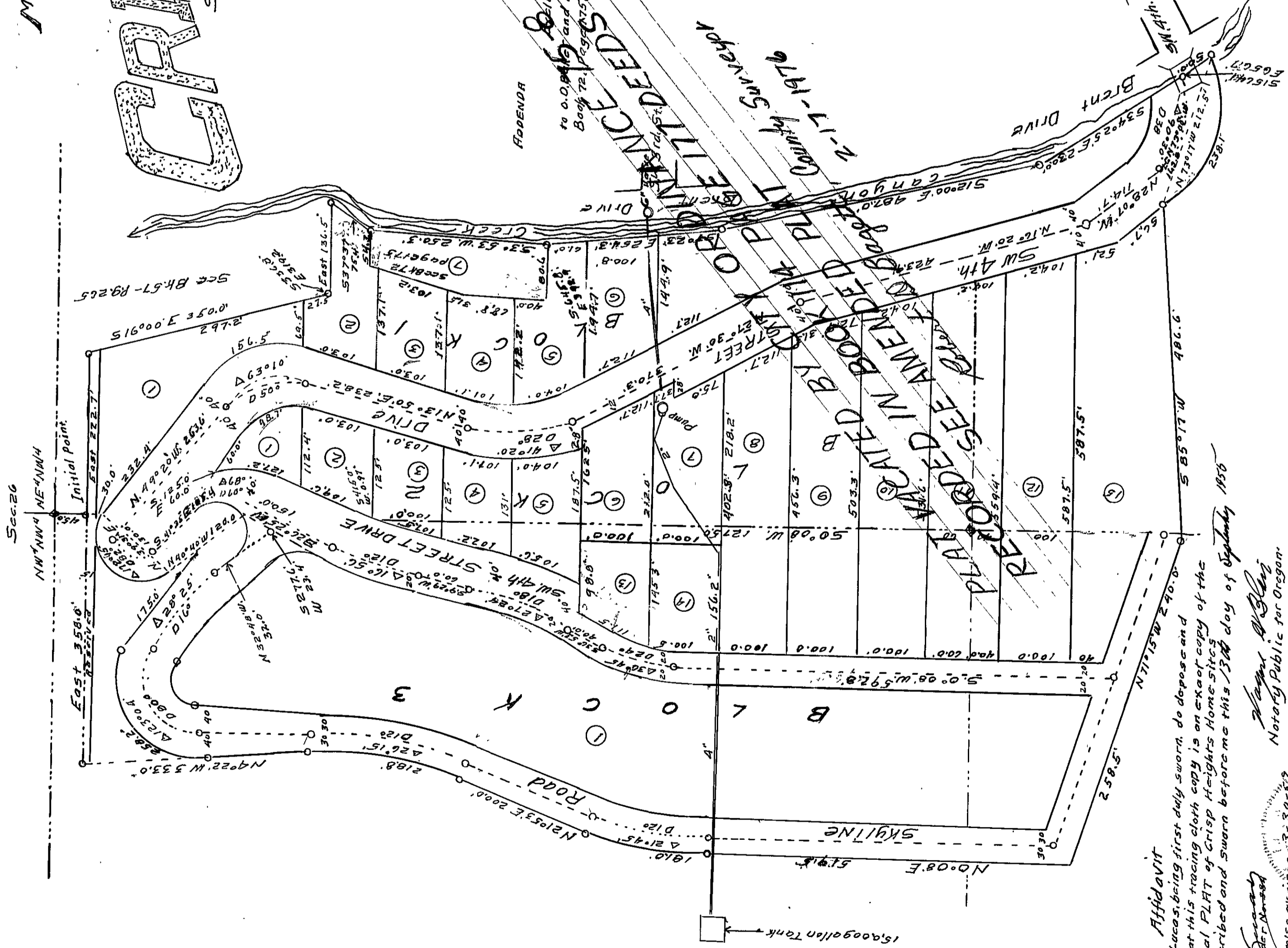

## CERTIFICATE OF SURVEYOR

I, L. E. Lucas, do hereby certify that I made the survey of the CRISP HEIGHTS HOME SITES, John Day, Oregon, as represented on this map, that the land included within the boundaries is within the SW 1/4 NW 1/4, SE 1/4 NW 1/4, NE 1/4 SW 1/4 and the NW 1/4 SW 1/4 of Section 26, T. 13 S. R. 31 E. W. 1. That this map correctly represents the ground as surveyed and described as follows:

Beginning at the INITIAL POINT, a 2 inch by 3/4 inch iron pipe set in concrete, 4 inches below surface, and with a 1/8 inch rod inserted protruding 4 inches above surface of ground, and located 45.0 feet south and 0.1 feet west from the NE 1/4 of the SW 1/4 of Section 26, T. 13 S. R. 31 E. W. 1. Thence: East 22.7', south 10.0' East, 35.0', East 130.5', S. 33° 33' W. 75.4', S. 33° 33' W. 25.0', S. 7° 33' East 27.3', S. 12.0' East 48.7', S. 34° 25' East 28.0', Right on a 38° curve, the long cord of which bears N. 73° 17' West 212.5', S. 85° 17' W. 48.6', N. 71° 15' West 49.8', N. 0° 08' S. 51.8', Right on 12 curve, the long cord of which bears N. 10° 51' East 178.7', N. 21° 53' E. 20.0', Left on a reverse curve 218.8', long cord of which bears N. 89° 57' E. 217.0', N. 8° 22' W. 330.0', East 358.8' to beginning, including therefrom Lot 1, Block 1, which heretofore has been deeded to O. O. Baker, husband and wife, as shown on deed records in Book 72, page 157, Deed Records of Grant County, Oregon.

L. E. Lucas  
Engineer No. Oregon 384

## DEDICATION

I, Edna Cummins, and Davis Crisp, husband and wife, whose signatures appear below are the owners in fee simple and without incumbrance of the land described, and have caused the said land to be platted into lots, streets and alleys as shown on this map, and the name of the tract so platted shall be CRISP HEIGHTS HOME SITES. And the streets and alleys shown on this map shall be dedicated to the use of the public forever.

In testimony whereof we have hereunto set our hands and affixed our seals this 16th day of September 1956.

Edna Cummins  
Davis Crisp

## ACKNOWLEDGEMENT

I, Edna Cummins, do hereby certify that on this 16th day of September 1956, before me, the undersigned, a Notary Public in and for the said County and State, personally appeared the parties whose signatures appear above, and who are known to me to be the identical individuals described in and who executed the above Dedication, and acknowledged to me that they executed the same.

I, My Commission expires 3-30-57

## APPROVAL

We the undersigned officers in and for Grant County, Oregon, have examined this map of Crisp Heights Home Sites, and find that it is so platted that it can be filed without prejudice to the Public Interest, and we hereby approve the same by affixing our hands and the Seal of the County Court of the State of Oregon for the County of Grant.

J. L. Dickson  
County Judge

John Liviera  
County Clerk

Harold Patton  
County Surveyor

RECEIVED AND FILED

John Liviera  
County Clerk

Affidavit  
I, L. E. Lucas, being first duly sworn, do depose and say that this tracing cloth copy is an exact copy of the original PLAT of Crisp Heights Home Sites. Subscribed and sworn before me this 15th day of September 1956.

L. E. Lucas  
Notary Public for Oregon

My Commission expires 3-30-57