

FIRST AMENDMENT TO THE TOWN OF CANYON CITY

GRANT COUNTY, OREGON
SCALE 1" = 100'

LEGEND

- Found 5/8" x 30" iron pin set in Survey No. 361
- Found B.P.R. Highway R.O.W. monument (conc. block)
- Set 5/8" x 30" iron pin
- Set 1/2" x 24" iron pin
- Set railroad spike in conc. retaining wall
- Set 2 1/2" x 36" iron pipe for INITIAL POINT
- Set PK-nail in \perp conc. retaining wall

BASIS OF BEARINGS
Solar Observation

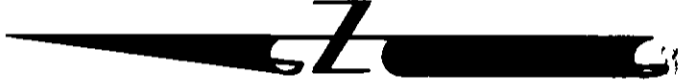

INITIAL POINT being 2235.35 feet South and 2064.14 feet West of the East 1/4 corner, Section 35, T.13S., R.31E., W.M.

REGISTERED PROFESSIONAL LAND SURVEYOR
Robert D. Baggett
OREGON
JULY 12 1983
ROBERT D. BAGGETT
598

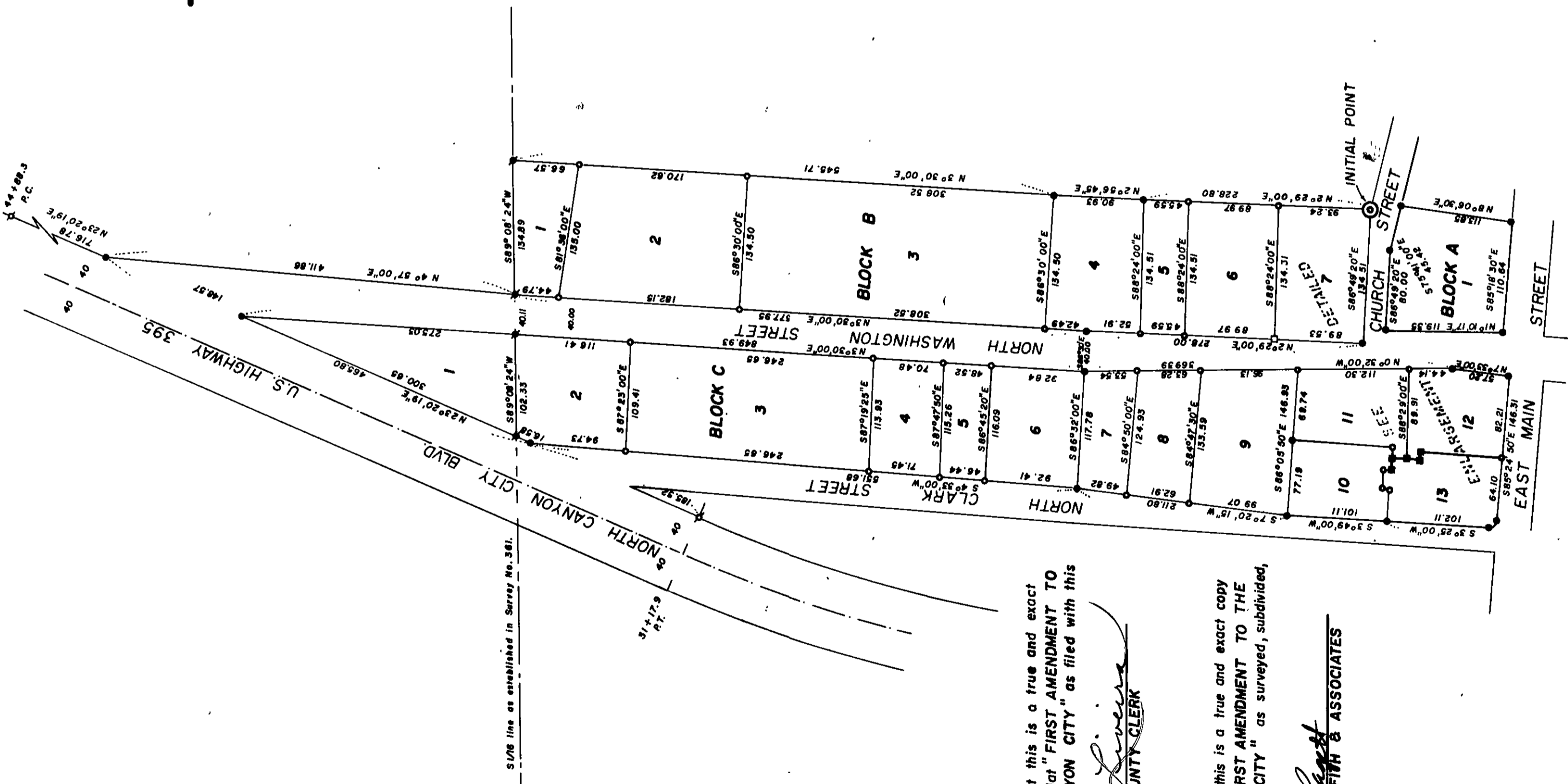

I do hereby certify that this is a true and exact copy of the original plat "FIRST AMENDMENT TO THE TOWN OF CANYON CITY" as filed with this office.

John Stevens
GRANT COUNTY CLERK

I do hereby certify that this is a true and exact copy of the original plat "FIRST AMENDMENT TO THE TOWN OF CANYON CITY" as surveyed, subdivided, and platted.

Robert D. Baggett
BAGGETT - GRIFFIN & ASSOCIATES

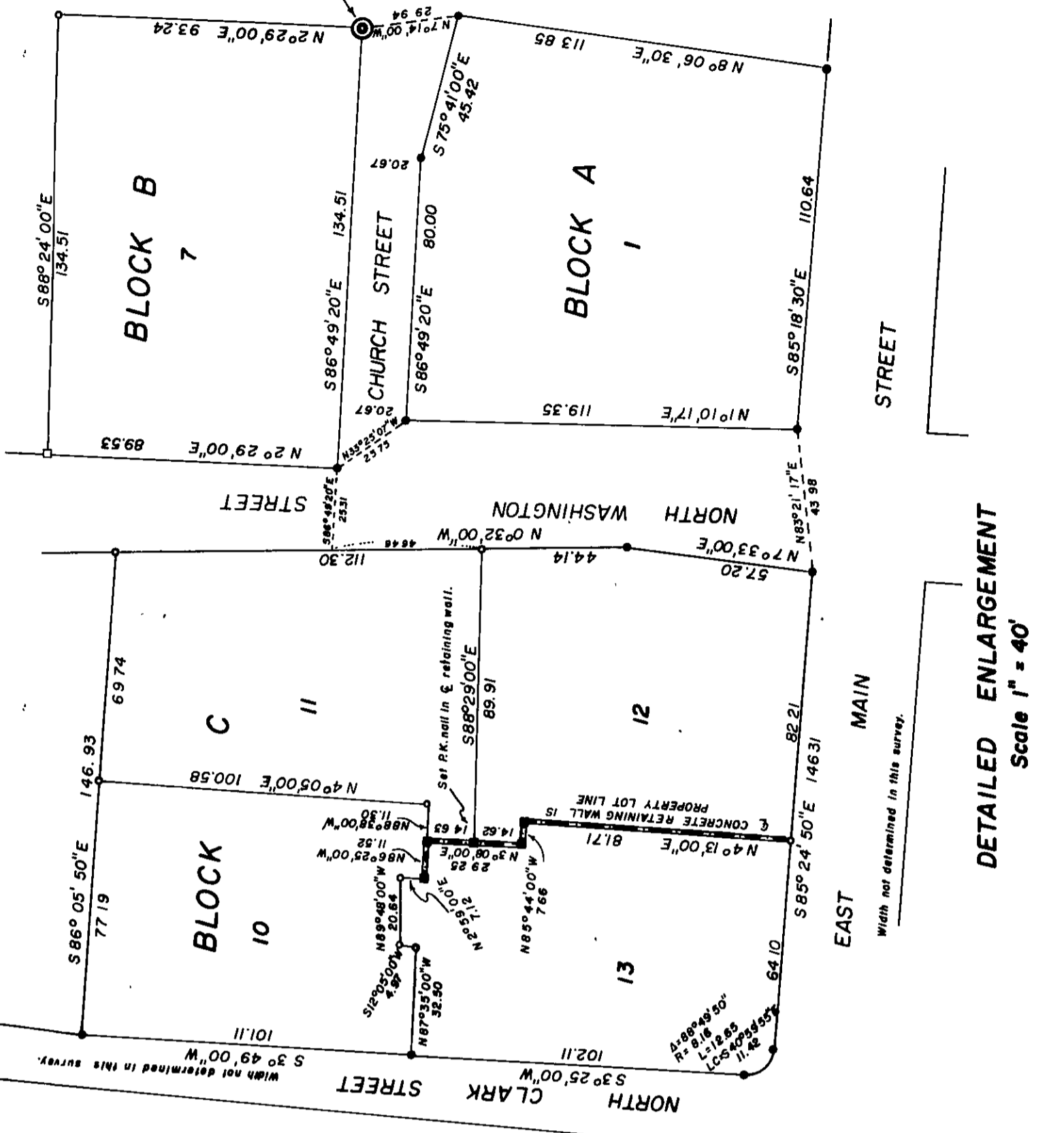

DETAILED ENLARGEMENT
Scale 1" = 40'