

# BESWICK ADDITION

JOHN DAY OREGON

SCALE 1" = 50'

JUNE 1953

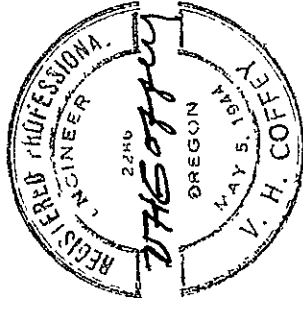

## CERTIFICATE

I, V. H. Coffey, first being duly sworn depose and say that I made the survey of Beswick Addition as represented on this map that the land included within boundaries as platted is in the SW 1/4 - SW 1/4 of Section 23 T. 13 S. R. 31 E. W. 4 M. That this map correctly represents the ground as surveyed and described as follows:

Beginning at the Initial Point a 3" Iron Pipe 3 ft in length, driven at the S.E. Corner of this tract which point is 804.07 ft. N. and 50.07 ft. W. of S.E. Cor. of SW 1/4 - SW 1/4 of Section 23 T. 13 S. R. 31 E. W. 4 M., thence West 200.0 ft.; South 20.0 ft.; West 280.0 ft.; South 93.0 ft.; West 70.0 ft.; N. 4° 50' W. 320.1 ft.; North 258.0 ft.; East 577.0 ft.; South 464.0 ft. to point of beginning.

*V. H. Coffey*  
 Engineer No. 2286  
 My Commission expires January 21, 1955  
*J. L. Hechinger*  
 Notary Public for Oregon

## DEDICATION

Know all men by these Presents that John D. Beswick and June M. Beswick husband and wife are the owners in fee simple and without incumbrance of the lands above described and have caused said lands to be platted into lots, streets and alleys as shown on this map, and the name of the tract so platted shall be BESWICK ADDITION and the streets and alleys shown on this map shall be dedicated to the use of the Public forever.

In Witness whereof we have hereunto set our hands and affixed our seals this 11th day of June 1953

*C. D. Morris* }  
*Myrtle M. Morris* } witness  
 State of Oregon SS  
 County of Grant

Be it remembered that on this 11th day of June 1953 before me the undersigned a Notary Public in and for said County and State personally appeared the within named John D. Beswick and June M. Beswick who are the above dedication and acknowledged to me that they executed the same in testimony whereof I have hereunto set my hand and seal the day and year last above written.

*J. L. Hechinger*  
 Notary Public for Oregon

## APPROVAL

We the undersigned Officers in and for Grant County, Oregon have examined this map of Beswick Addition and find that it is so platted that it can be filed without prejudice to the Public interest and we hereby approve the same by affixing our hands and the Seal of the County Court of the State of Oregon for the County of Grant.

*D. L. Dickerson* County Judge  
*John T. Sullivan* County Clerk  
*Geo. J. Hechinger* County Assessor  
*Thomas L. Davis* County Surveyor

FILED

JUL 1953

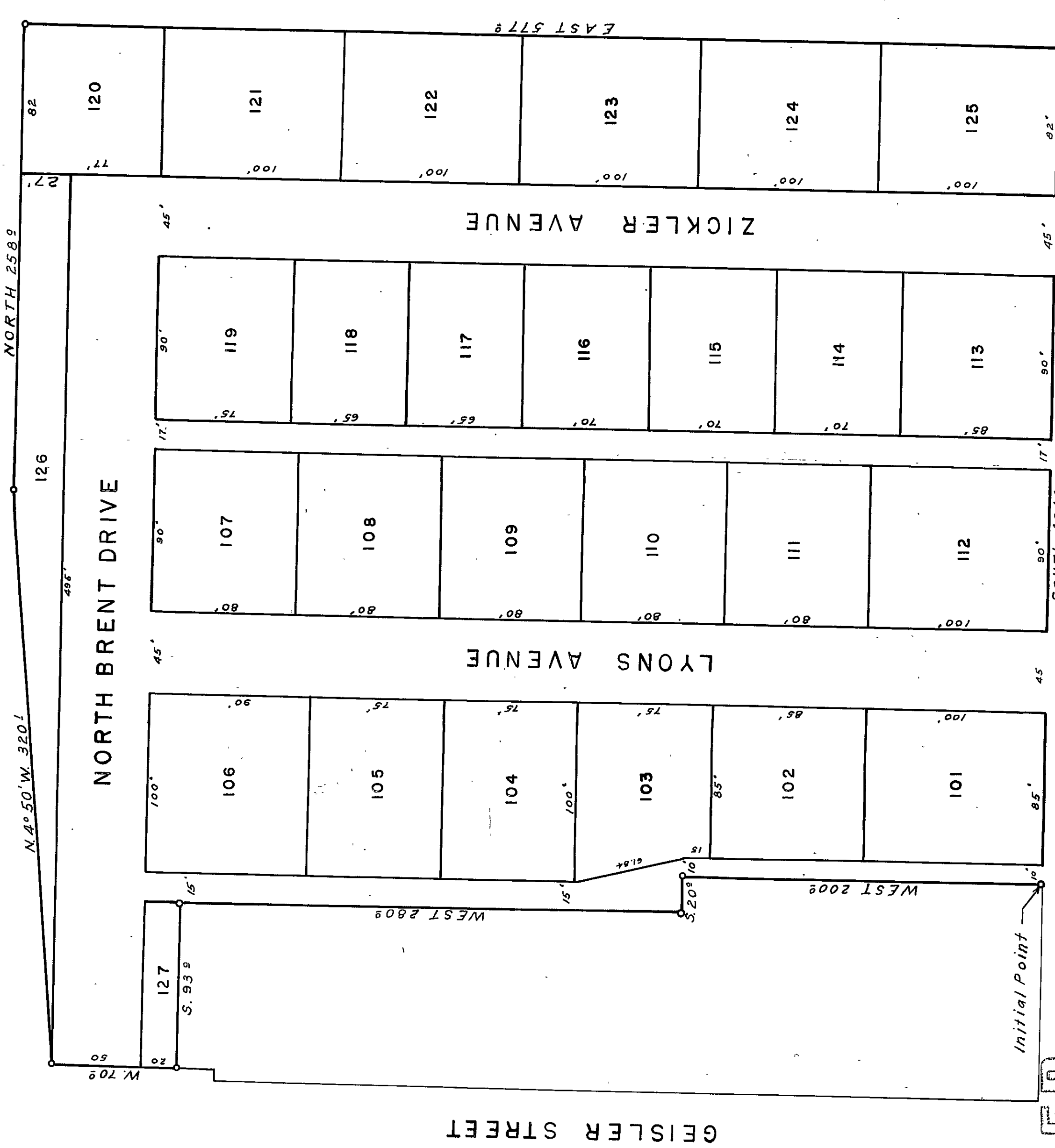

MANDARIN AVE.

FILED

JUL 1953