

LAND PARTITION PLAT NO. 77-13

SITUATED IN THE SE1/4 SECTION 31, T12S, R34E;
AND IN THE SW1/4 SECTION 4; AND IN SECTION 5; AND IN THE
NE1/4 AND SE1/4 SECTION 6; AND IN SECTION 8; AND IN THE
NE1/4 AND NW1/4 SECTION 17, T13S, R34E, W.M.
GRANT COUNTY, OREGON

March 22, 1997

Note: The highway has a variable width
and is described in Deeds Bk. 43, Pg. 223
and Bk. 44, Pg. 526-527 and Instrument
No. 930414.

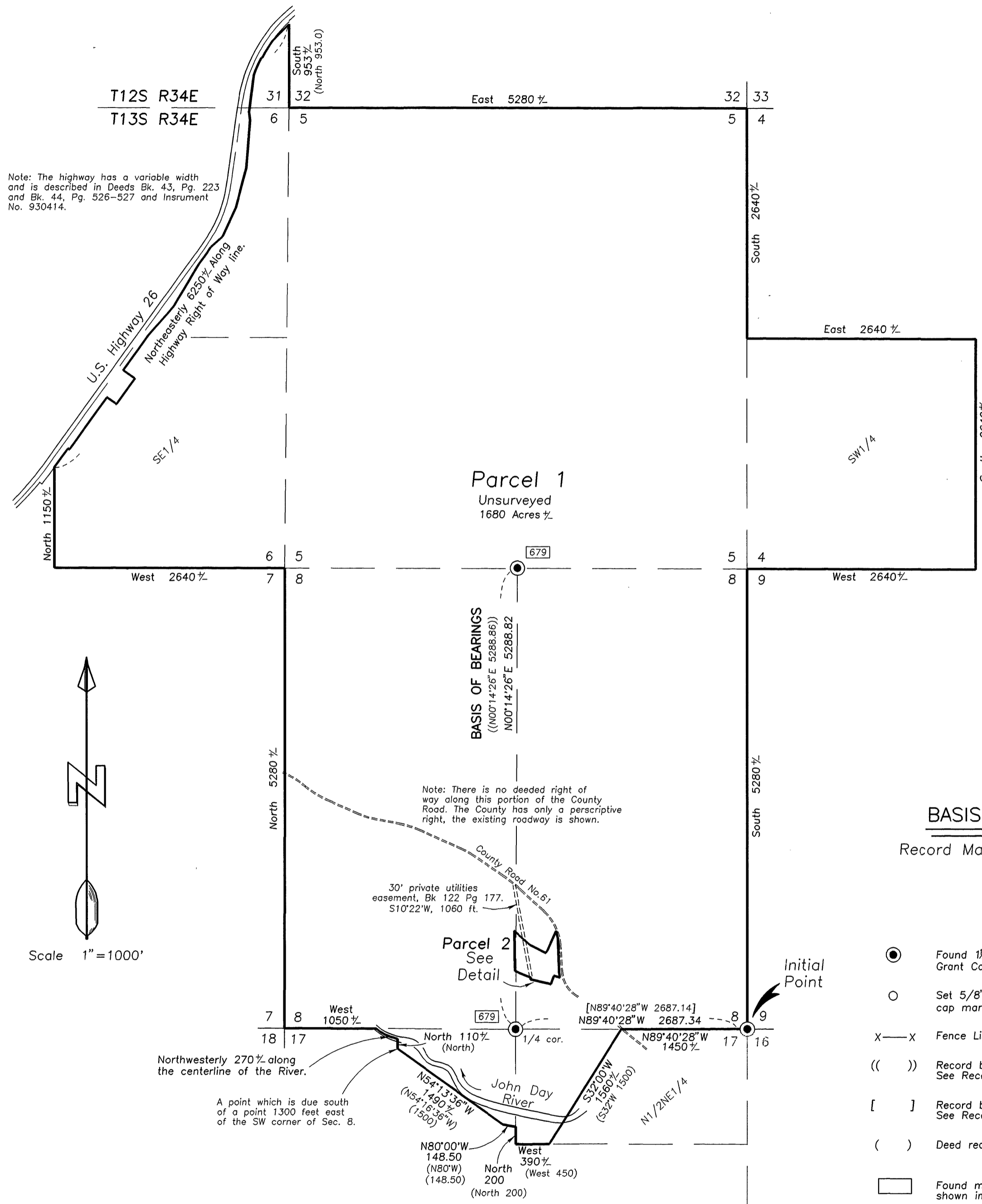

BASIS OF BEARINGS

Record Map of Survey No. 679
As Shown

LEGEND

- Found 1 1/2" iron pipe with attached 2 1/2" Grant County Surveyor brass cap.
- Set 5/8"x30" iron pin with attached red plastic cap marked CORNERSTONE SURVEYING, INC.
- X—X Fence Line
- (()) Record bearing and distance, See Record Survey No. 679
- [] Record bearing and distance, See Record Survey No. 1175.
- () Deed record bearing and distance.
- Found monument, see record survey number shown in box.

- NOTES:
- 1) I find no record or existence of a Geodetic Control Monument within 1/2 mile of this land partition.
 - 2) Section lines and section subdivisional lines are shown for informational purposes only. A proper survey will be needed to locate these lines correctly.
 - 3) +/- symbol means "more or less".

Detail

Scale 1"=100'

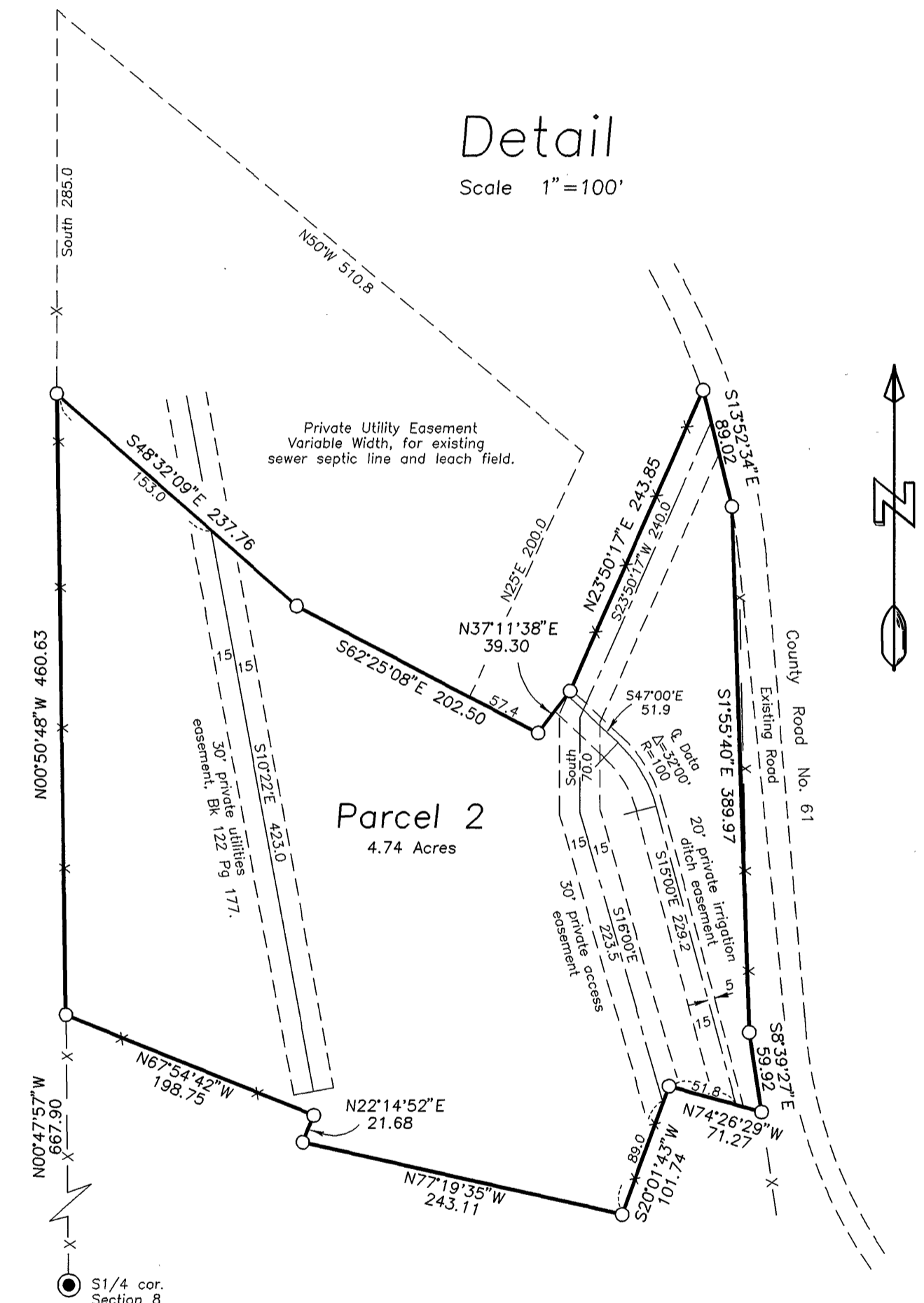

REGISTERED
PROFESSIONAL
LAND SURVEYOR

Jack L. Watson
OREGON
SEPT 19, 1995
JACK L. WATSON
2734

Renewal Date 6/30/98