

SITUATED IN THE SE1/4 SEC. 1 AND IN THE NE1/4 AND SE1/4 SEC. 12, T9S, R26E, AND
IN THE SW1/4 AND IN THE SE1/4 SEC. 6 AND IN THE NW1/4NE1/4 AND E1/2NW1/4
AND IN GOV'T LOTS 1, 2, 3, SEC. 7, T9S, R27E, W.M.
GRANT COUNTY, OREGON

July 18, 1995

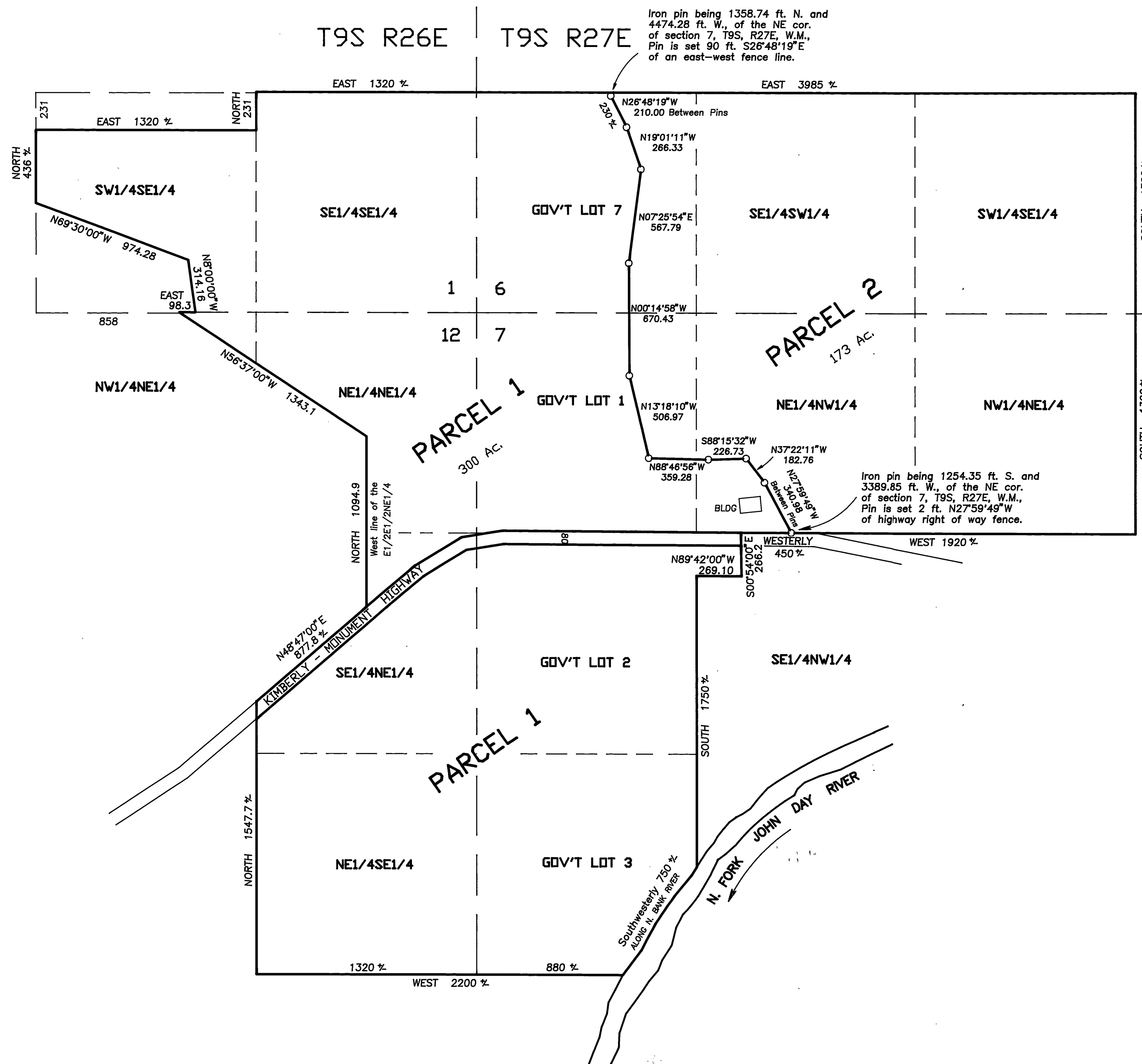

BASIS OF BEARINGS

SOLAR OBSERVATION
TAKEN NEAR S1/4 CORNER SEC.5, T9S, R27E
Scale 1" = 500'

LEGEND

- Found 1½" iron pipe with attached Grant County Surveyor brass cap.
- Set 5/8"x30" iron pin with attached yellow plastic cap marked BGB SURVEY MARKER.

REFERENCES

Instrument No. 912189

