

# LAND PARTITION PLAT NO. 2023-08

LOTS 10, 11 & 12 OF BLOCK 2 OF LCI ADDITION  
SITUATED IN THE NW1/4SW1/4 SECTION 10, T.10S., R.30E., W.M.,  
TOWN OF LONG CREEK, GRANT COUNTY, OREGON

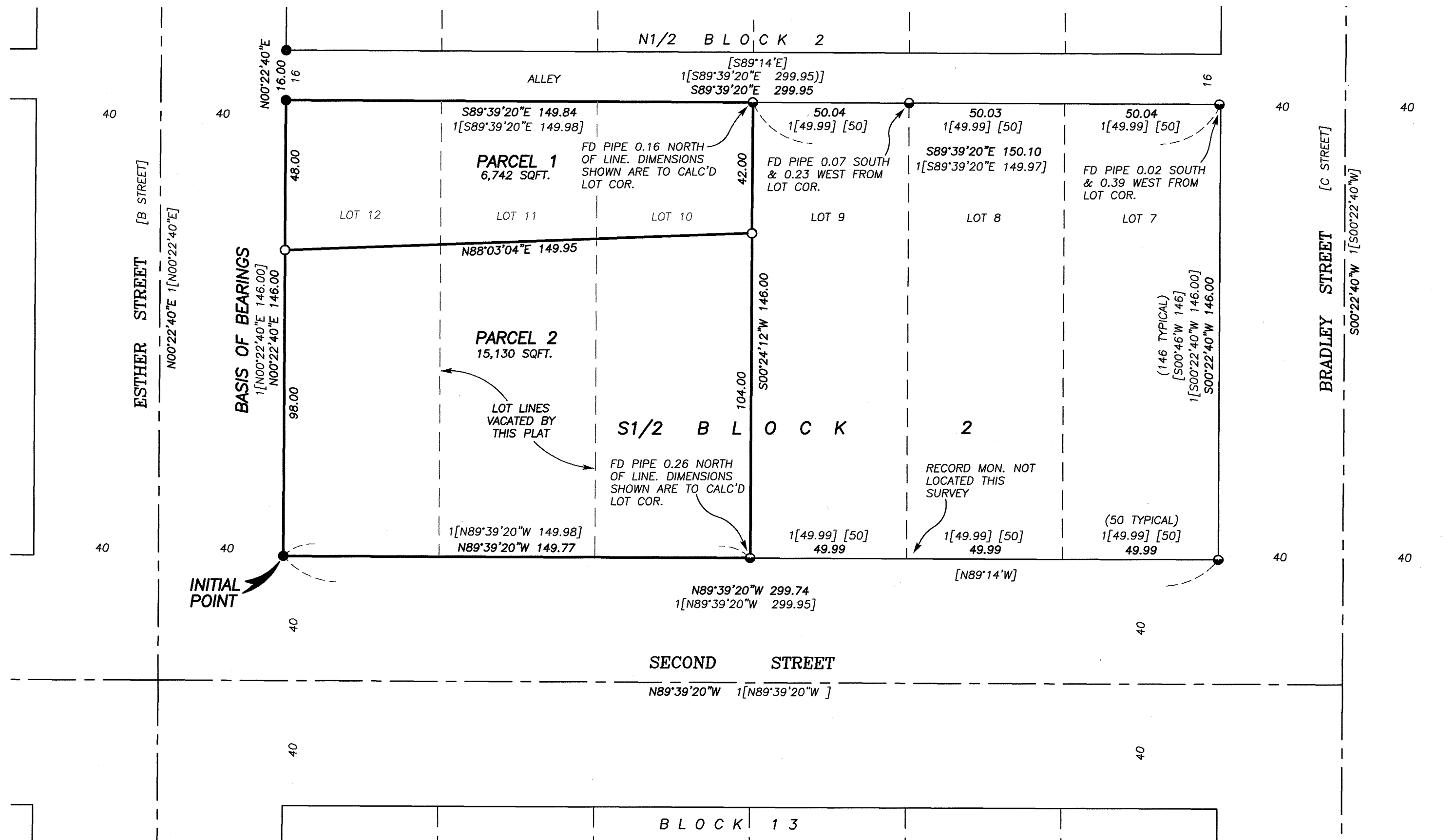

## BASIS OF BEARINGS

RECORD MAP OF SURVEY NO. 1757  
AS SHOWN

## LEGEND

- FOUND 5/8" IRON PIN WITH ATTACHED YELLOW PLASTIC CAP MARKED BGB SURVEY MARKER FROM SURVEY NO. 1757
- FOUND 1/2" IRON PIPE FROM SURVEY NO. 110
- SET 5/8"x30" IRON PIN WITH ATTACHED YELLOW PLASTIC CAP MARKED BENCHMARK SURVEYING
- ( ) RECORD BEARING AND/OR DISTANCE: LCI ADDITION
- [ ] RECORD BEARING AND DISTANCE FROM SURVEY NO. 110
- [ ] RECORD BEARING AND DISTANCE FROM SURVEY NO. 1757

RECEIVED AND FILED  
GRANT COUNTY SURVEYOR

APR 6 2023

BY: *[Signature]*

REGISTERED  
PROFESSIONAL  
LAND SURVEYOR

OREGON  
JULY 9, 2002  
MICHAEL C. SPRINGER  
#70918  
EXPIRES: 6/30/2024

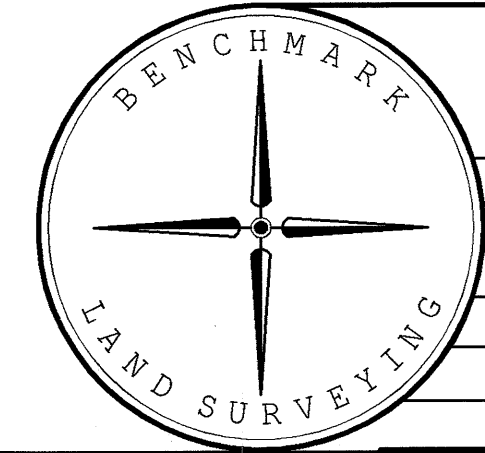

I DO HEREBY CERTIFY THAT THIS IS A TRUE AND EXACT COPY OF THE ORIGINAL PLAT.  
*[Signature]*  
BENCHMARK LAND SURVEYING

BENCHMARK LAND SURVEYING  
217 N. CANYON BLVD. JOHN DAY, OREGON  
541-575-1251 ~ benchmarkls.com

LAND PARTITION  
LOTS 10, 11 & 12 OF BLOCK 2 OF LCI ADDITION  
SITUATED IN THE NW1/4SW1/4 SECTION 10, T.10S., R.30E., W.M.,  
TOWN OF LONG CREEK, GRANT COUNTY, OREGON

SURVEYED FOR	MICHAEL AND MYLA CORLEY	
SURVEYED BY	MCS	3/22/2023
SCALE: 1"=30'	DRAWN BY: MCS	SHEET 1 OF 2