

LAND PARTITION PLAT NO. 2023-01

SITUATED IN THE SW1/4 SECTION 22, T.13S., R.31E., W.M.,
CITY OF JOHN DAY, GRANT COUNTY, OREGON

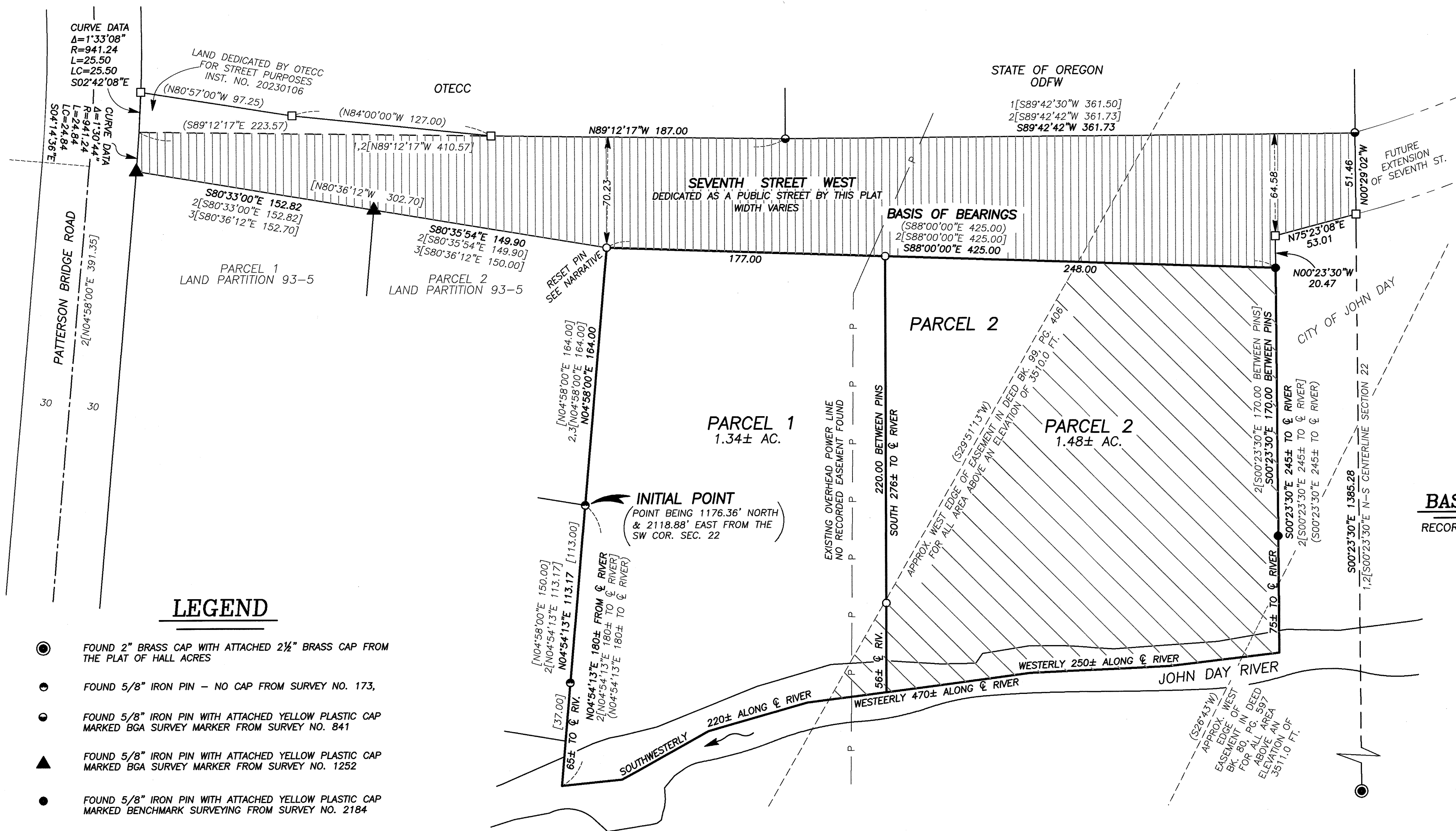

BASIS OF BEARINGS
 RECORD MAP OF SURVEY NO. 2184
 AS SHOWN

REGISTERED
**PROFESSIONAL
 LAND SURVEYOR**

OREGON
 JULY 9, 2002
MICHAEL C. SPRINGER
 #70918
 EXPIRES: 6/30/2024

I DO HEREBY CERTIFY THAT THIS IS A TRUE AND EXACT
 COPY OF THE ORIGINAL PLAT
 BENCHMARK LAND SURVEYING

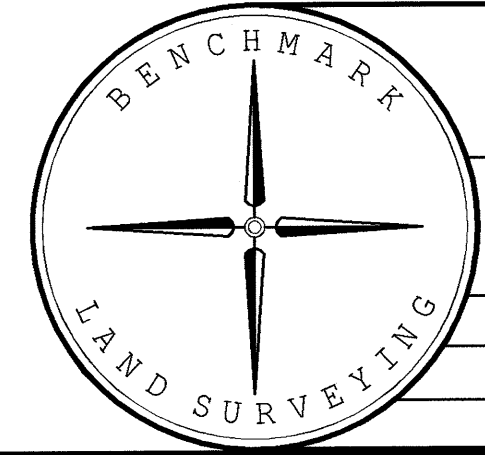

BENCHMARK LAND SURVEYING
 217 N. CANYON BLVD. JOHN DAY, OREGON
 541-575-1251 ~ benchmarkls.com

LAND PARTITION PLAT
 SITUATED IN THE SW1/4 SECTION 22, T.13S., R.31E., W.M.,
 CITY OF JOHN DAY, GRANT COUNTY, OREGON

SURVEYED FOR	1188 DESTINATIONS, LLC	
SURVEYED BY	MCS	1/21/2023
SCALE: 1"=50'	DRAWN BY: MCS	SHEET 1 OF 2