

LAND PARTITION PLAT NO. 2017-09

SITUATED IN SECTION 28 AND 33, T13S, R30E, W.M.
AND IN SECTIONS 2,3,4,9,10,11,14,15 AND 16, T14S, R30E, W.M.
GRANT COUNTY, OREGON

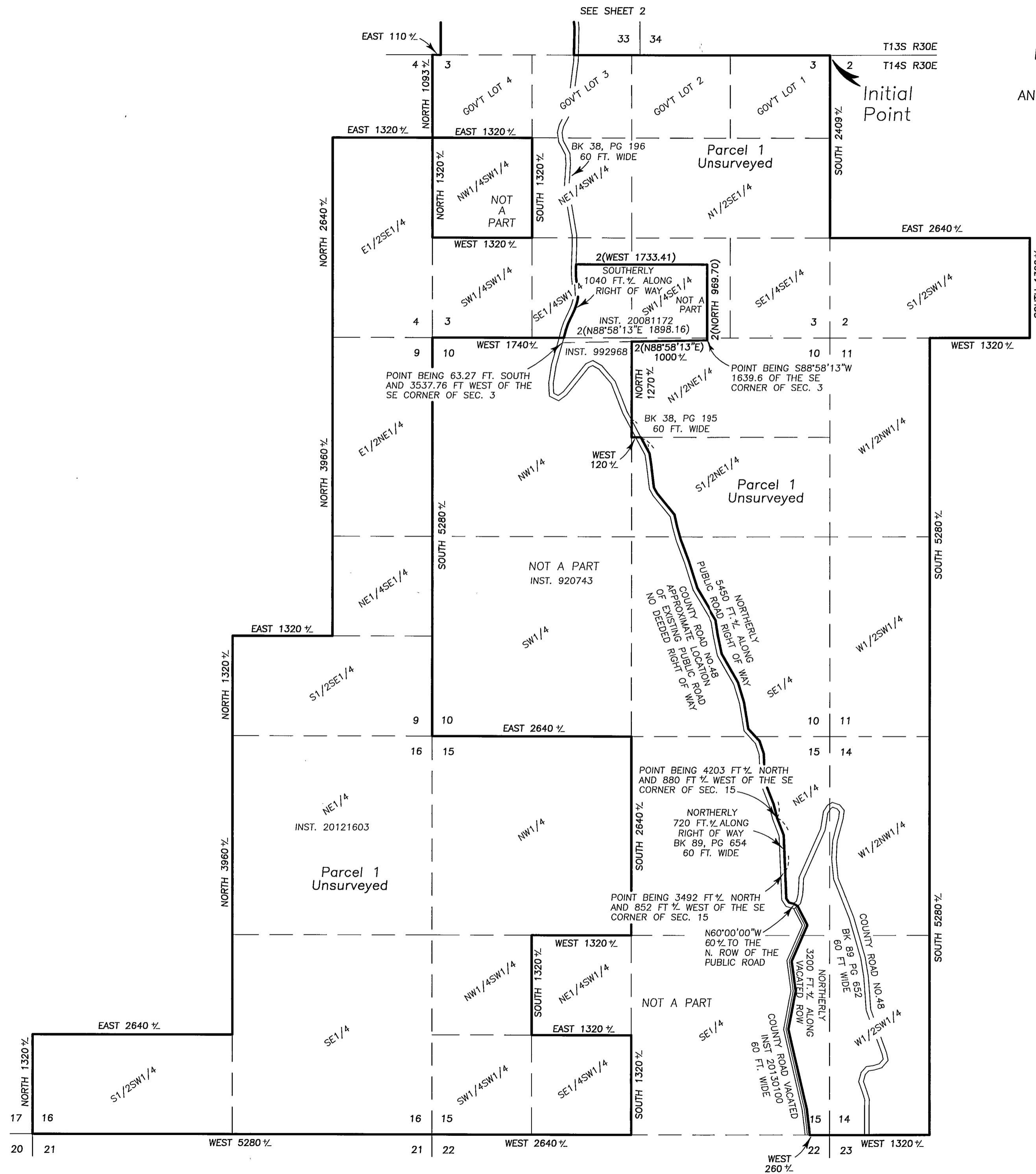

Initial Point



Scale 1"=1000'

NOTES:

- 1) The area for this partition is taken from the Grant County Assessor's records, and may vary when the lines of parcel 1 are determined by survey.
- 2) The section lines and subdivision of section lines are protracted and the dimensions of parcel 1 are approximate. The actual parcel boundary dimensions will conform to the description given in the Surveyor's Certificate.
- 3) County Road 48 was not located, the location shown is approximate.
- 4) Water right certificates C-25188, C-25465, C-82289 & C-82290 are appurtenant to this land partition.

REGISTERED
PROFESSIONAL
LAND SURVEYOR

Jack L. Watson
OREGON
SEPT 19, 1995
JACK L. WATSON
2734

Renewal Date 6/30/2018

I do hereby certify that this is a true and exact copy of the original land partition plat.

Jack L. Watson
Jack L. Watson, PLS