

LAND PARTITION PLAT NO. 2014-03

SITUATED IN THE SE1/4 SEC. 29, THE SE1/4 SEC. 31 AND THE NE1/4, SE1/4, SW1/4 AND NW1/4 SEC. 32, T.9S., R.26E., W.M. AND IN GOV'T LOTS 3 AND 4, SEC. 5 AND GOV'T LOT 1, SEC. 6, T.10S., R.26E., W.M., GRANT COUNTY, OREGON



BASIS OF BEARINGS

N.00°51'04"E. FROM THE SW COR. TO THE W1/4 COR. SEC. 32 FROM RECORD SURVEY NO. 1741

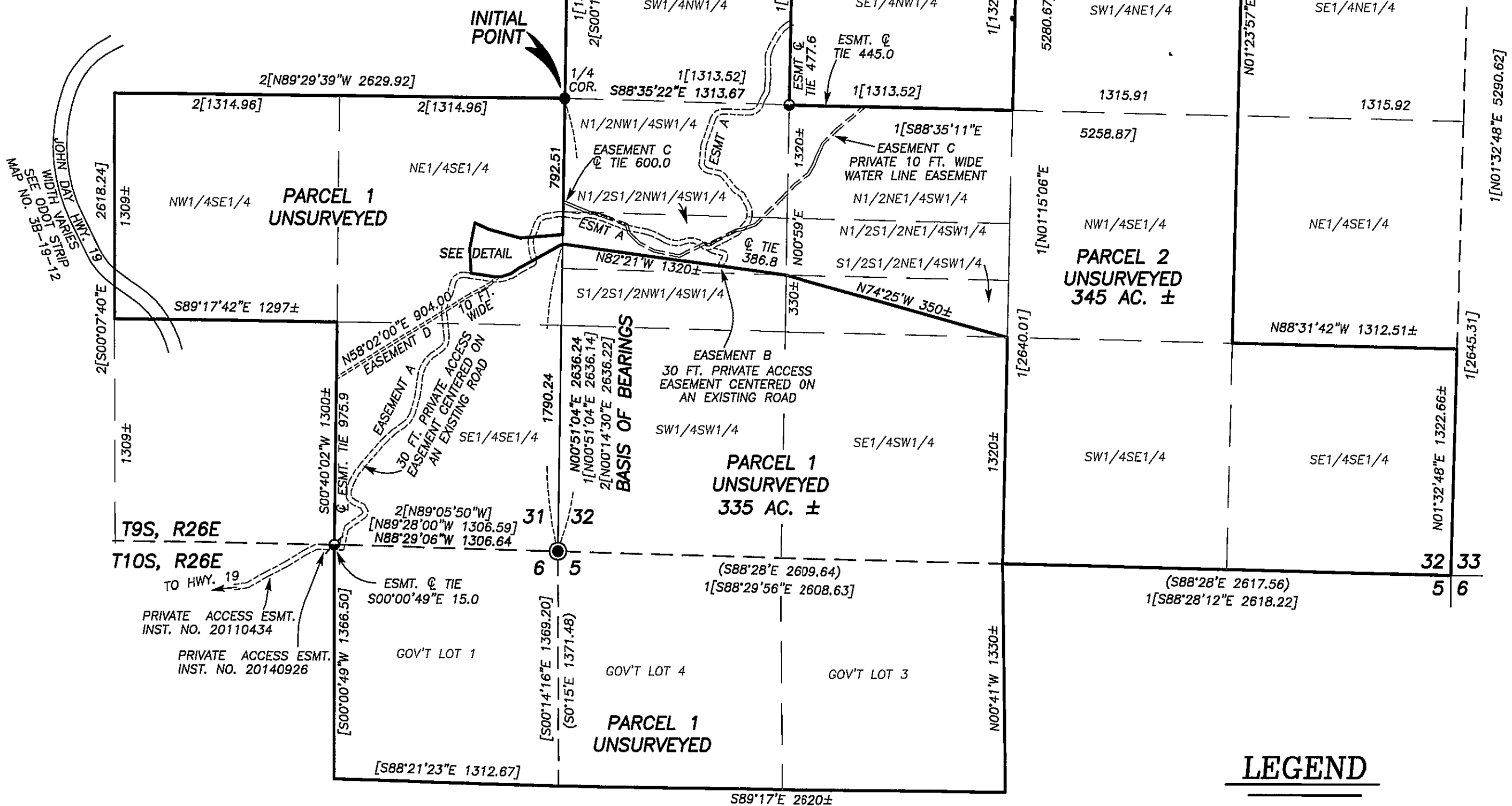

SURVEYOR'S CERTIFICATE

I, MICHAEL C. SPRINGER, PROFESSIONAL LAND SURVEYOR, REGISTERED IN THE STATE OF OREGON, HEREBY CERTIFY THAT I HAVE CORRECTLY SURVEYED A PORTION OF THE DIVISION LINE BETWEEN PARCELS 1 AND 2 OF THIS LAND PARTITION, AND THAT I HAVE CORRECTLY MAPPED THE UNSURVEYED PORTIONS OF THE PARCEL DIVISION LINE AND EXTERIOR BOUNDARY OF THIS PARTITION PLAT, SAID LAND BEING SITUATED IN GRANT COUNTY, OREGON, AS FOLLOWS:

T.9S., R.26E., W.M.:

SECTION 29: SW1/4SE1/4;
SECTION 31: NW1/4SE1/4, E1/2SE1/4;
SECTION 32: W1/2NE1/4, SW1/4NW1/4, SW1/4, NW1/4SE1/4, S1/2SE1/4;

T.10S., R.26E., W.M.:

SECTION 5: GOVERNMENT LOTS 3 AND 4;
SECTION 6: GOVERNMENT LOT 1.

I DO HEREBY DESIGNATE THE W1/4 CORNER OF SECTION 32, T.9S., R.26E. AS THE INITIAL POINT OF THIS LAND PARTITION.

THIS PARTITION CONTAINS 680 ACRES, MORE OR LESS.

EASEMENTS

- RIGHTS OF THE PUBLIC IN AND TO ANY PORTION OF THE HEREIN DESCRIBED PREMISES LYING WITHIN THE BOUNDARIES OF STREETS, ROADS OR HIGHWAYS.
- EASEMENTS, RIGHTS OF WAY OR RESERVATIONS AS THE SAME MAY EXIST OR APPEAR OF RECORD.

I DO HEREBY CERTIFY THAT THIS IS A TRUE AND EXACT COPY OF THE ORIGINAL PLAT.
BENCHMARK LAND SURVEYING

REGISTERED
PROFESSIONAL
LAND SURVEYOR

OREGON
JULY 9, 2002
MICHAEL C. SPRINGER
#70918
EXPIRES: 6/30/2014

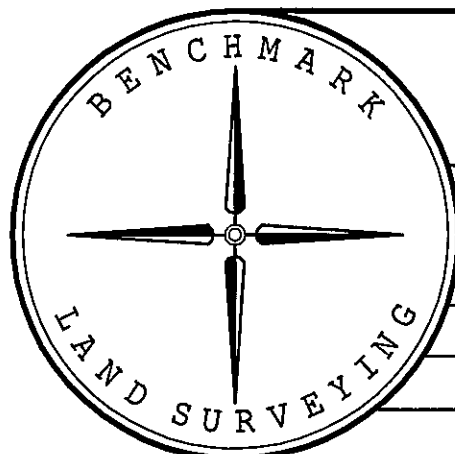

BENCHMARK LAND SURVEYING
217 N. CANYON BLVD. JOHN DAY, OREGON
2101 MAIN STREET, STE 223 BAKER CITY, OREGON
541-575-1251 ~ 800-699-0516

SITUATED IN THE SE1/4 SEC. 29, THE SE1/4 SEC. 31 AND THE NE1/4, SE1/4, SW1/4 AND NW1/4 SEC. 32, T.9S., R.26E., W.M. AND IN GOV'T LOTS 3 AND 4 SEC. 5 AND GOV'T LOT 1 SEC. 6, T.10S., R.26E., W.M., GRANT COUNTY, OREGON

SURVEYED FOR	MICHELLE MARTIN	
SURVEYED BY	MCS	5/12/2014
Scale: 1"=600'	Drawn by: MCS	SHEET 1 OF 2