

LAND PARTITION PLAT No. 2012 - 05

LOCATED IN SECTIONS 32, 33, AND 34, T7S, R30E,
AND SECTIONS 3, 4, AND 5, T8S, R30E, W.M.,
GRANT COUNTY, STATE OF OREGON

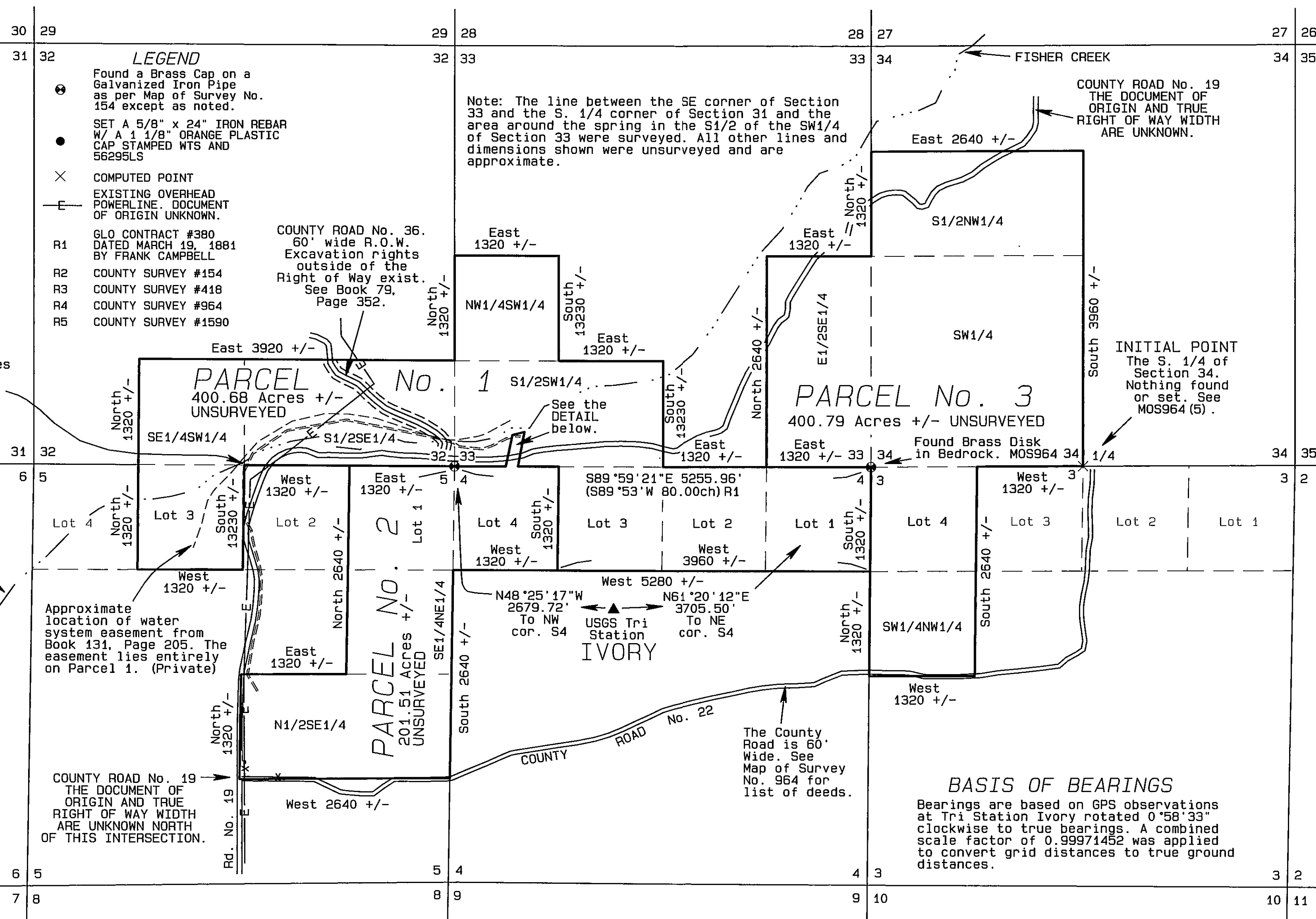
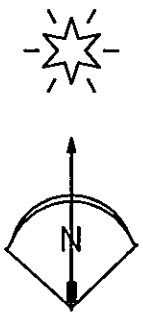

REGISTERED
PROFESSIONAL
LAND SURVEYOR

Stephen K. Haddock
OREGON
JULY 9, 2001
STEPHEN K. HADDOCK
56295LS
RENEWS 6-30-13

This is a true and exact copy.

For planning criteria see
Administrative Review PAR-12-02.

PARTITION FOR

Cecil and Nancy Swaggart
P.O. Box 250
Hermiston, Oregon 97868

LOCATION: Sections 32, 33, and 34, T7S, R30E
and Sections 3, 4, and 5, T8S, R30E, W.M.
Grant County, State of Oregon

SHEET 1 OF 2

PROJECT DATE: February 9, 2012

Project No. 2012-02

SCALE: 1" = 1000'

WITNESS TREE SURVEYING

Stephen K. Haddock, PLS, CFedS
P.O. Box 6
Pilot Rock, Oregon 97868
(541) 443-2922