

LAND PARTITION PLAT NO. 2010-04

SITUATED IN THE SE1/4 AND SW1/4 OF SECTION 32
AND IN THE SE1/4 AND SW1/4 AND NW1/4 OF SECTION 33
AND IN THE SE1/4 AND SW1/4 OF SECTION 34
T10S, R30E, W.M. AND IN THE NE1/4 AND NW1/4
OF SECTION 3 AND IN THE NE1/4 AND NW1/4 OF SECTION 5
T11S, R30E, W.M., GRANT COUNTY, OREGON

April 27, 2010
Sheet 1 of 2

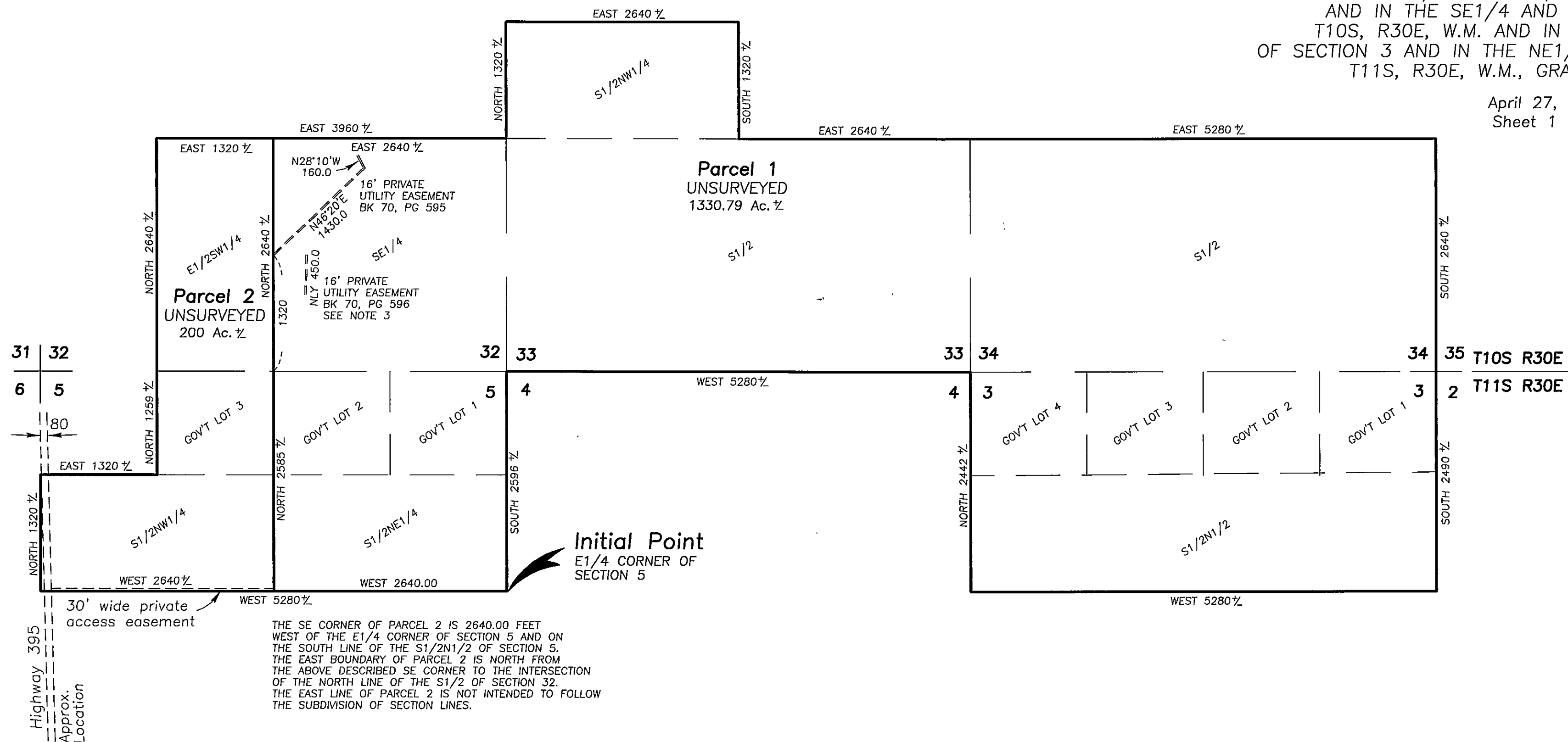

NARRATIVE

This survey was performed at the request of Phillip Gerstner. The purpose of this partition was to divide Mr. Gerstner's property which is described in Deed Instrument No. 921161, deeds of Grant County, Oregon. No survey was performed for this partition process.

NOTES:

- 1) The area for this partition is taken from the Grant County Assessor's records, and may vary when the lines of these parcels are determined by survey.
- 2) The section lines and subdivision of section lines are protracted and the parcel dimensions are approximate. The actual boundary dimensions will conform to the description given in the Surveyor's Certificate.
- 3) The 16' wide utility easement described in Bk 70, Pg 596 begins at a point 870' north and 365' east of the S1/4 corner of Section 32 and extends northerly 450' to a point 380' east of the NW corner of the SW1/4SE1/4 of Section 32.

I do hereby certify that this is a true and exact copy of the original land partition plat.

Jack L. Watson, PLS

REGISTERED
PROFESSIONAL
LAND SURVEYOR

OREGON
SEPT 19, 1995
JACK L. WATSON
2734

Renewal Date 6/30/2010