

LAND PARTITION PLAT NO. 2007-25

BEING A PARTITION OF PARCEL 2 LP 95-05
SITUATED IN THE S1/2NE1/4 SECTION 11, T.13S., R.33E., W.M.,
GRANT COUNTY, OREGON
PARCELS 2 AND 3 ARE WITHIN THE CITY LIMITS OF PRAIRIE CITY

OCTOBER 31, 2007

NO SCALE

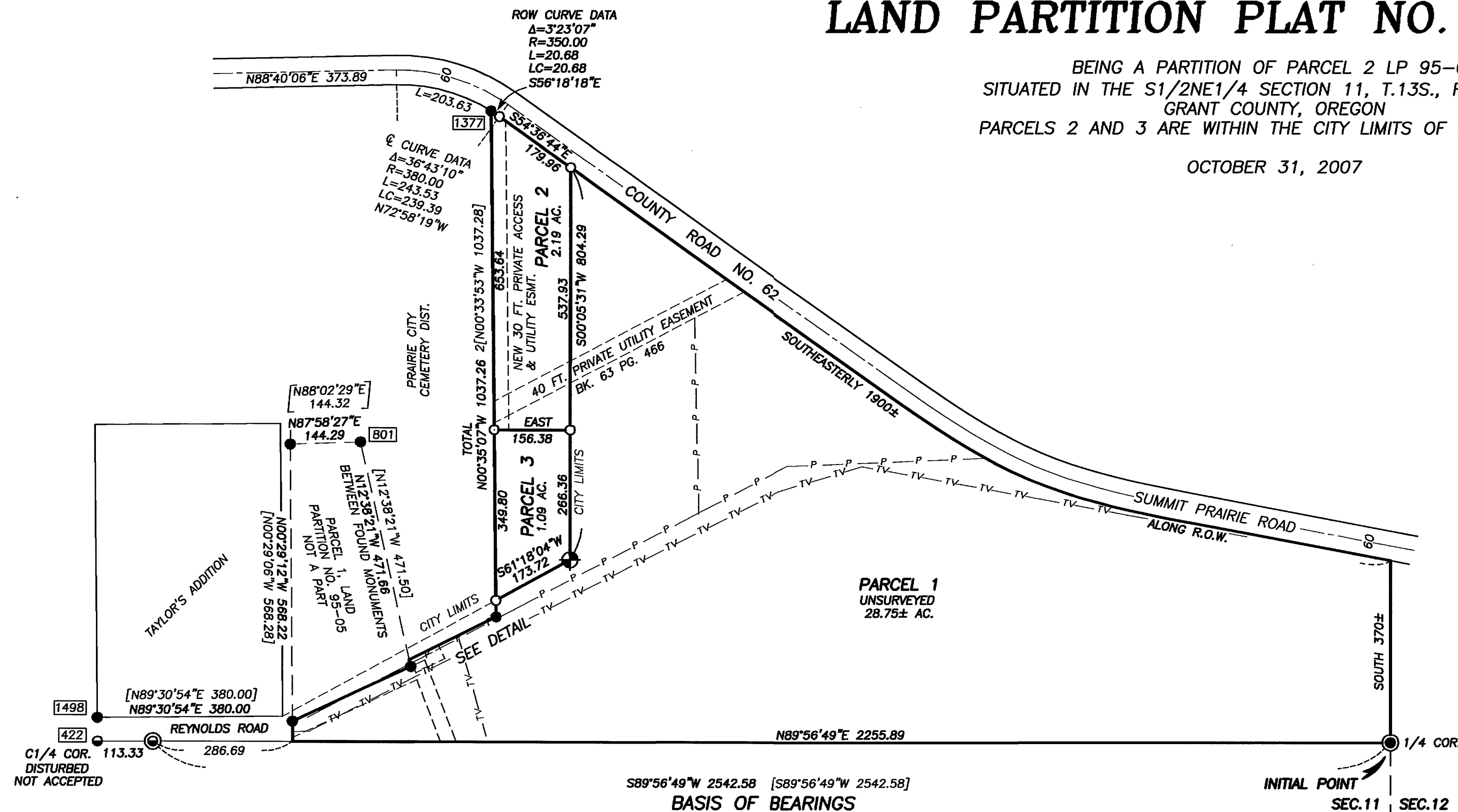

BASIS OF BEARINGS

LAND PARTITION PLAT NO. 95-05
AS SHOWN

SCALE: 1"=200'

DETAIL

1"=100'

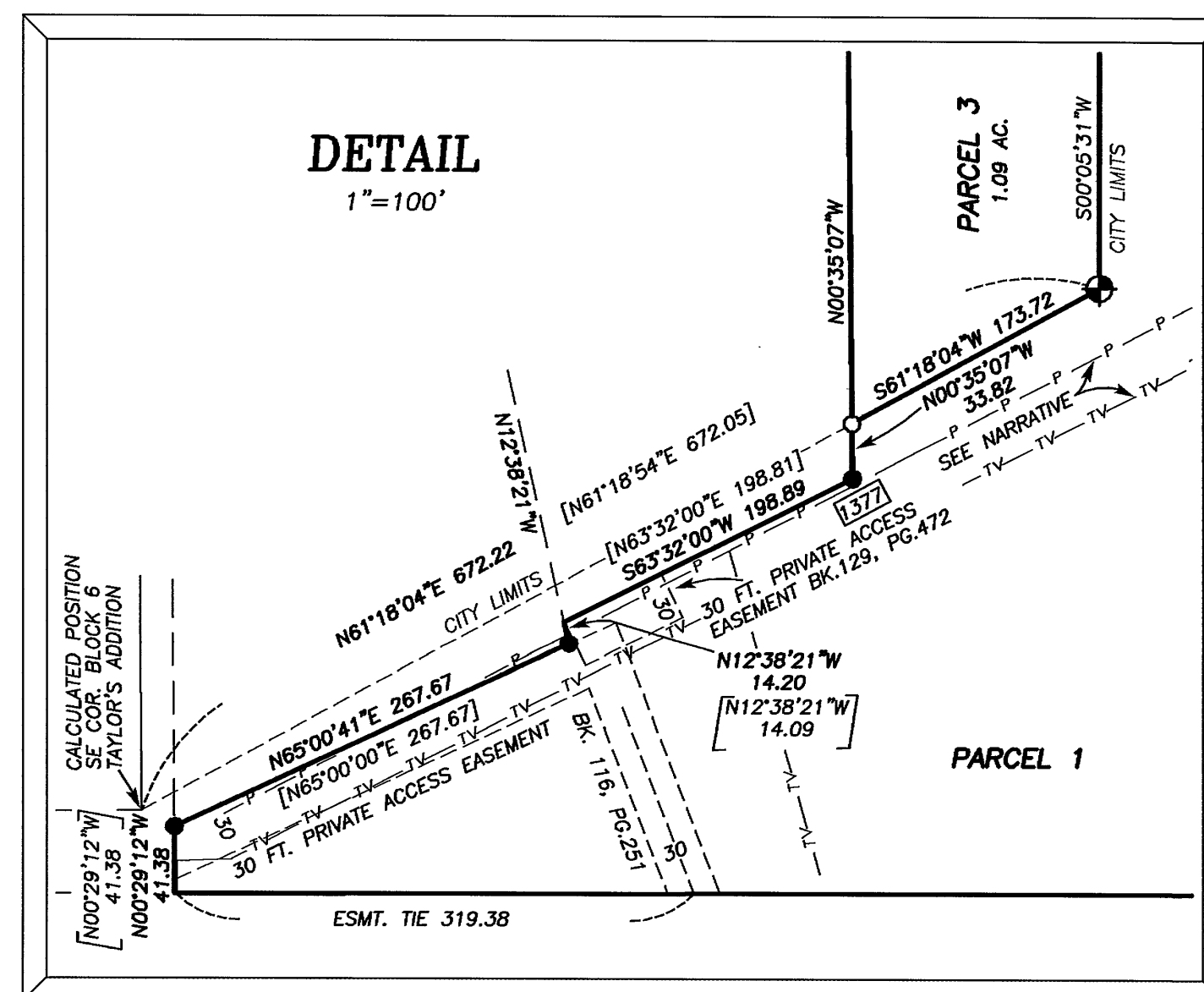

LEGEND

- FOUND 1 1/2" GALV. IRON PIPE WITH ATTACHED GRANT COUNTY SURVEYOR BRASS CAP
- FOUND 5/8" IRON PIN
- FOUND 5/8" IRON PIN WITH ATTACHED YELLOW PLASTIC CAP MARKED BGB SURVEY MARKER FROM LAND PARTITION NO. 95-05, UNLESS OTHERWISE NOTED
- ⊙ FOUND 2 1/2" IRON PIPE WITH BRASS CAP AT INITIAL POINT OF STRAWBERRY ADDITION.
- SET 5/8"X30" IRON PIN WITH ATTACHED YELLOW PLASTIC CAP MARKED BGB SURVEY MARKER
- ⊕ FOUND A 1 1/2" IRON PIPE AS DESCRIBED IN 1933 PRAIRIE CITY CHARTER
- [] RECORD BEARING AND DISTANCE FROM LP 95-05
- 1[] RECORD BEARING AND DISTANCE FROM SURVEY NO. 801
- 2[] RECORD BEARING AND DISTANCE FROM SURVEY NO. 1377
- 3[] RECORD BEARING AND DISTANCE FROM SURVEY NO. 1498
- FOUND MONUMENT FROM RECORDED SURVEY NO. □ SURVEY NO. APPEARS IN BOX
- X—X FENCE LINE
- P— OVERHEAD POWER LINE
- TV— OVERHEAD TV CABLE LINE

REGISTERED
PROFESSIONAL
LAND SURVEYOR

Michael C. Springer
OREGON
JULY 9, 2002
MICHAEL C. SPRINGER
#70918
EXPIRES: 6/30/2008

I DO HEREBY CERTIFY THAT THIS IS A TRUE AND EXACT
COPY OF LAND PARTITION PLAT NO. 2007-25.

Michael C. Springer
BAGETT-GRIFFITH AND BLACKMAN

BAGETT, GRIFFITH AND BLACKMAN
PROFESSIONAL LAND SURVEYORS
217 N. CANTON BLVD.
JOHN DAY, OREGON 97845
(541) 575-1251

SHEET 2 OF 2