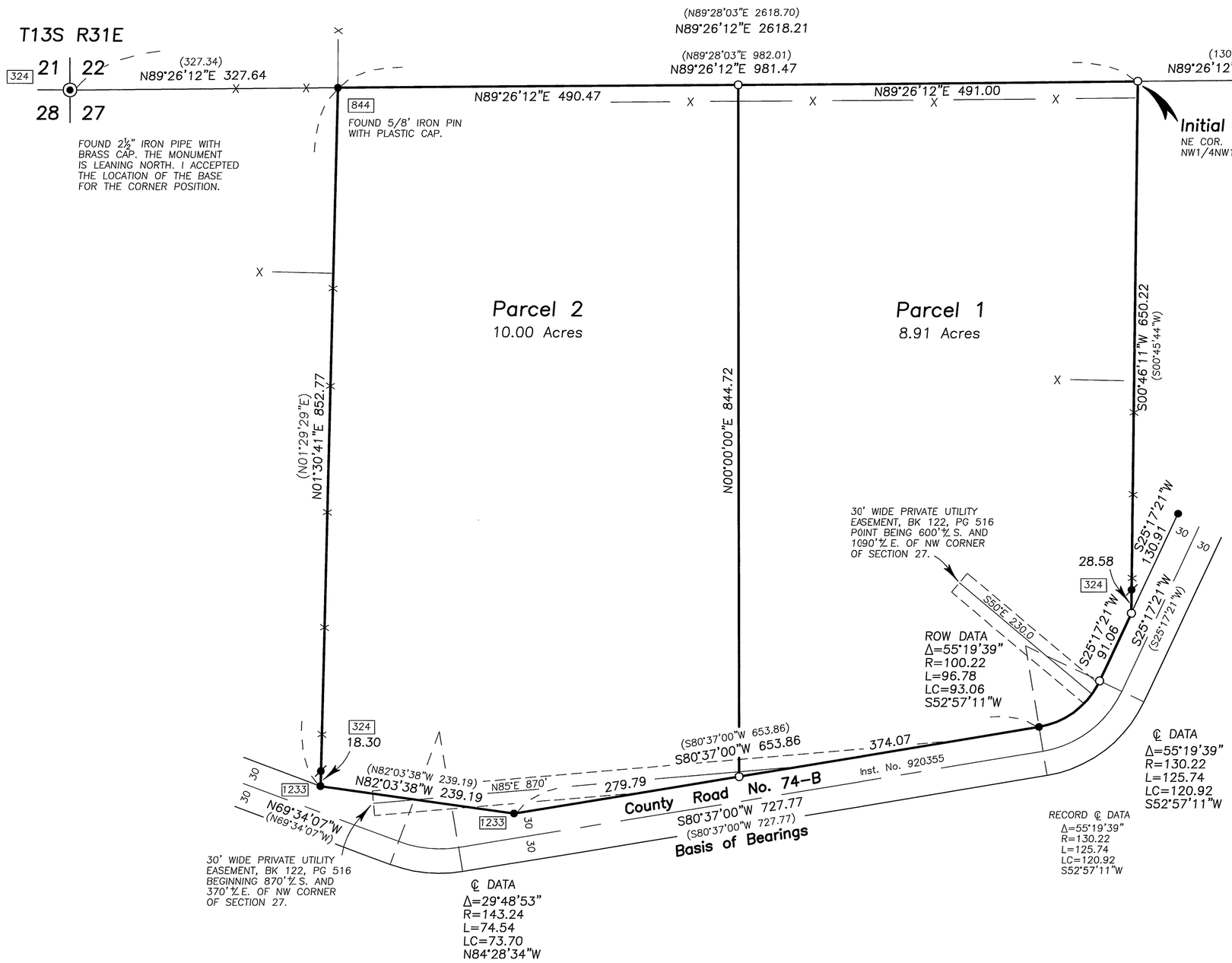

LAND PARTITION PLAT NO. 2006-17

A PARTITION OF TRACT 55, WEST BENCH PARTITION
SITUATED IN THE NW1/4 OF SECTION 27
T13S, R31E, W.M.
GRANT COUNTY, OREGON

August 6, 2006
SHEET 1 OF 2

N

Scale 1"=100'

BASIS OF BEARINGS

Survey No. 1039

LEGEND

- ◉ Found 2½" iron pipe with attached 3" Grant County Surveyor brass cap. Unless otherwise shown.
- Found 5/8" iron pin, see Survey No. 324.
- ● Found 5/8" iron pin with attached alum. cap see Survey No. 1039 unless otherwise shown.
- ○ Set 5/8"x30" iron pin with attached red plastic cap marked CORNERSTONE SURVEYING, INC.
- x——x Fence Line
- ( ) Record bearing and distance.
- ▭ Found monument, see record map of survey number shown in box.

REGISTERED
PROFESSIONAL
LAND SURVEYOR

OREGON
SEPT 19, 1995
JACK L. WATSON
2734

Renewal Date 6/30/2008