

LAND PARTITION PLAT NO. 2006-15

A PARTITION OF PARCEL 3 OF LAND PARTITION NO. 2005-11
SITUATED IN THE NW1/4 OF SECTION 34, T.13S., R.31E., W.M.,
GRANT COUNTY, OREGON
JULY 13, 2006

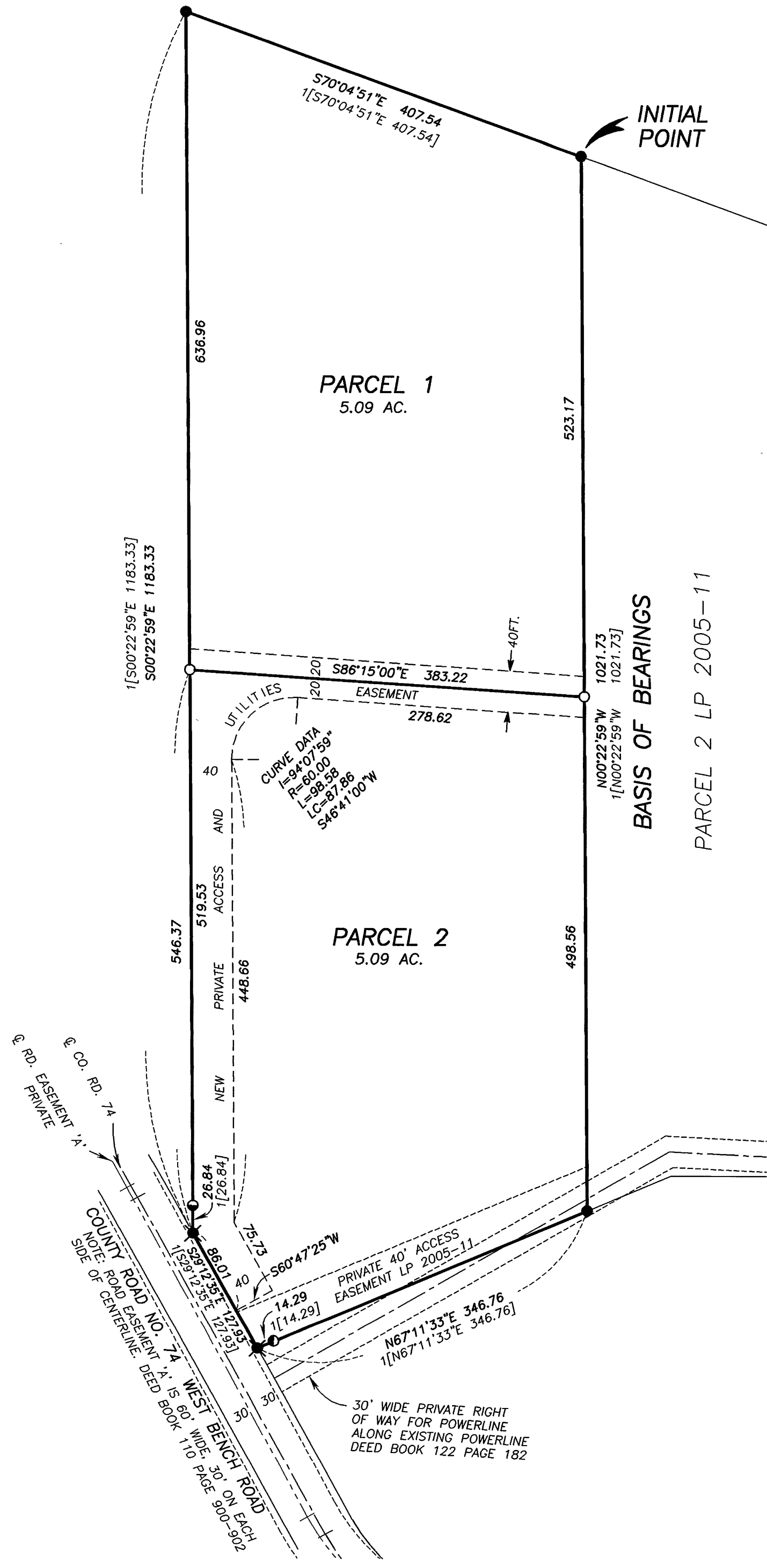

BASIS OF BEARINGS

LAND PARTITION PLAT NO. 2005-11
AS SHOWN

SCALE: 1" = 100'

LEGEND

- FOUND 5/8" IRON PIN WITH ATTACHED YELLOW PLASTIC CAP MARKED BGB SURVEY MARKER FROM LAND PARTITION NO. 2005-11
- ✕ FOUND 5/8" IRON PIN WITH ATTACHED YELLOW PLASTIC CAP MARKED BGB SURVEY MARKER FROM LAND PARTITION NO. 97-16
- FOUND 5/8" IRON PIN - NO CAP FROM RECORD MAP OF SURVEY NO. 324
- FOUND 5/8" IRON PIN - NO CAP FROM RECORD MAP OF SURVEY NO. 415
- SET 5/8"x30" IRON PIN WITH ATTACHED YELLOW PLASTIC CAP MARKED BGB SURVEY MARKER
- 1[] RECORD BEARING AND DISTANCE FROM RECORD LAND PARTITION PLAT NO. 2005-11

NOTES

(1) THE NET AREA OF PARCEL 2 IS CALCULATED TO THE NORTHERLY RIGHT OF WAY LINE OF COUNTY ROAD NO. 74.

I DO HEREBY CERTIFY THAT THIS IS A TRUE AND EXACT COPY OF LAND PARTITION PLAT NO. 2006-15.
Robert D. Baggett
BAGETT-GRIFFITH AND BLACKMAN

REGISTERED
PROFESSIONAL
LAND SURVEYOR
Robert D. Baggett
OREGON
JULY 12, 1983
ROBERT D. BAGETT
598
Renewal Date 12/31/07