

LAND PARTITION PLAT NO. 2006-8

A PARTITION OF PARCEL 1, LAND PARTITION NO. 2005-01
SITUATED IN THE NE1/4 OF SEC. 10; SEC. 11;
SE1/4 AND SW1/4 OF SEC. 12; NE1/4 OF SEC. 13;
T13S, R26E, W.M.
GRANT COUNTY, OREGON

April 14, 2006
Sheet 1 of 2

No Survey Was Performed For This Partition

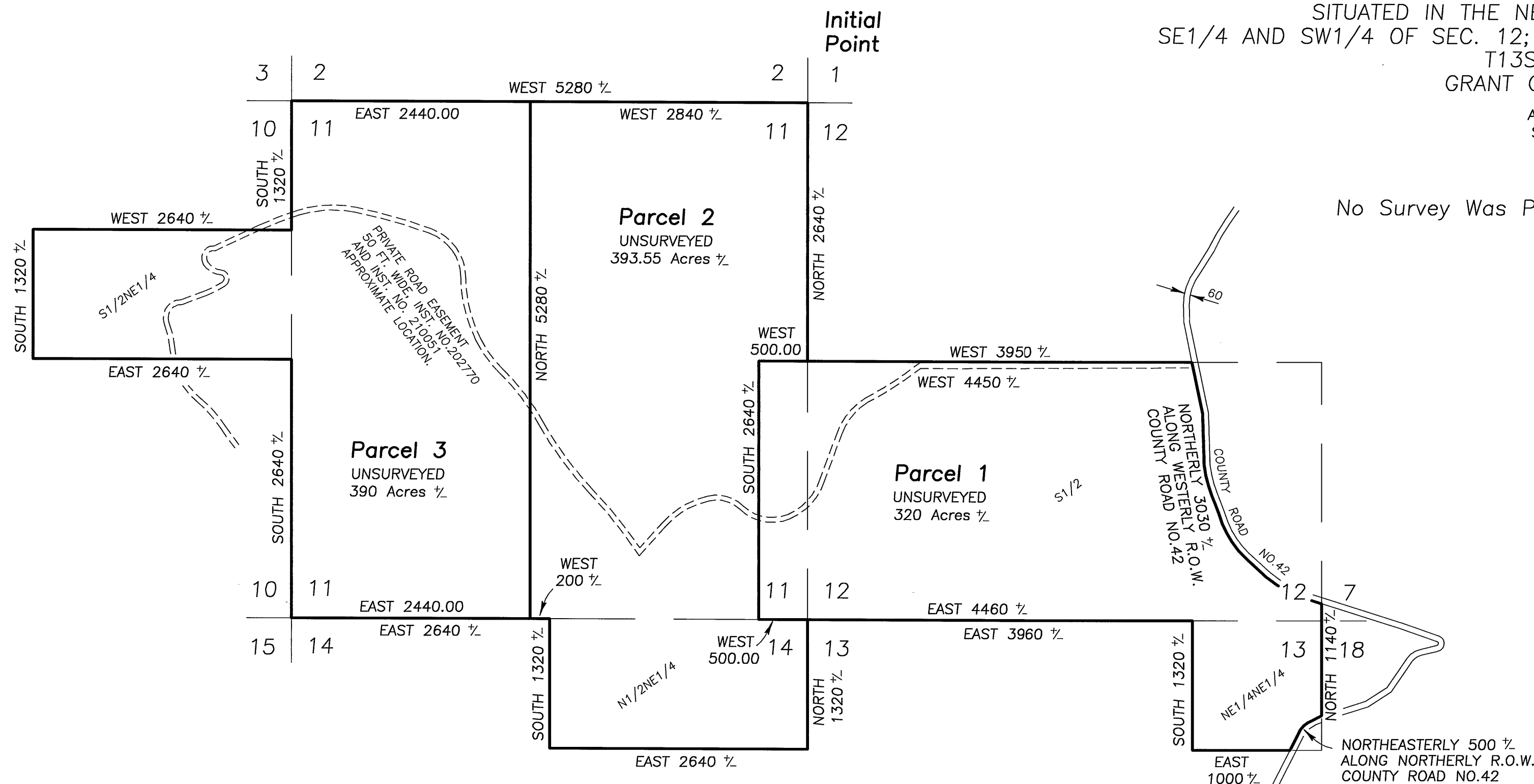

Parcel 1
T13S, R26E, W.M.
Beginning at the NW corner of the S1/2 of Section 12; thence West, 500.00 feet; thence South, 2640 feet, more or less, to the south boundary of Section 11 and a point which is 500.00 feet from the SE corner of Section 11; thence East, along the south line of Section 11, 500.00 feet to the SE corner of Section 11; thence East, along the south line of Section 12, 4460 feet, more or less, to the NW corner of the NE1/4NE1/4 of Section 13; thence South, along the west line of the NE1/4NE1/4, 1320 feet, more or less, to the SW corner of the NE1/4NE1/4 of Section 13; thence East, along the south line of the NE1/4NE1/4 of Section 13 to the westerly right of way line of County Road No. 42; thence northeasterly, along the northerly right of way line of County Road No. 42, 500 feet, more or less, to the east line of the NE1/4NE1/4; thence North, along the east line of the NE1/4NE1/4 of Section 13 and along the east line of the S1/2 of Section 12, 1140 feet, more or less, to the southerly right of way line of County Road No. 42; thence northerly, along the west right of way line of County Road no. 42, 3030 feet, more or less, to the north line of the S1/2 of Section 12; thence West, along the north line of the S1/2 of Section 12, 3950 feet, more or less to the point of beginning.

Parcel 2
T13S, R26E, W.M.
Beginning at the NE corner of Section 11; thence West, along the north line of Section 11, 2840 feet, more or less, to a point which is 2440.00 feet from the NW corner of Section 11; thence South, 5280 feet, more or less, to the south line of Section 11 and a point which is 2440.00 feet from the SW corner of Section 11; thence East, along the south line of Section 11, 200 feet, more or less, to the NW corner of the N1/2NE1/4 of Section 14; thence South, along the west line of the N1/2NE1/4 of Section 14, 1320 feet, more or less, to the SW corner of the N1/2NE1/4; thence East, along the south line of the N1/2NE1/4 of Section 14, 2640 feet, more or less, to the SE corner of the N1/2NE1/4; thence North, along the east line of the N1/2NE1/4 of Section 14, 1320 feet, more or less, to the NE corner of Section 14; thence West, along the south line of Section 11, 500.00 feet; thence North, 2640 feet, more or less, to a point which is 500.00 feet west of the NW corner of the S1/2 of Section 12; thence East, 500.00 feet to the NW corner of the S1/2 of Section 12; thence North, along the east line of Section 11, 2640 feet, more or less, to the point of beginning.

Parcel 3
T13S, R26E, W.M.
Beginning at the NW corner of Section 11; thence South, along the west line of Section 11, 1320 feet, more or less, to the NE corner of the S1/2NE1/4 of Section 10; thence West, along the north line of the S1/2NE1/4 of Section 10, 2640 feet, more or less, to the NW corner of the S1/2NE1/4; thence South, along the west line of the S1/2NE1/4 of Section 10, 1320 feet, more or less, to the SW corner of the S1/2NE1/4; thence East, along the south line of the S1/2NE1/4 of Section 10, 2640 feet, more or less, to the SE corner of the S1/2NE1/4; thence South, along the west line of Section 11, 2640 feet, more or less, to the SW corner of Section 11; thence East, along the south line of Section 11, 2440.00 feet; thence North, 5280 feet, more or less, to the north line of Section 11 and a point 2440.00 feet from the NW corner of Section 11; thence West, along the north line of Section 11, 2440.00 feet to the point of beginning.

NOTES:
1) The area for this partition is taken from the Grant County Assessor's records, and may vary when the lines of these parcels are determined by survey.
2) The section lines and subdivision of section lines are protracted and the parcel dimensions are approximate. The actual parcel boundary dimensions will conform to the description given in the Surveyor's Certificate.

