LAND PARTITION PLAT NO. 2006-06

SITUATED IN THE NE1/4 SECTION 11, T.15S., R.31E.,
GRANT COUNTY, OREGON

MARCH 21, 2006

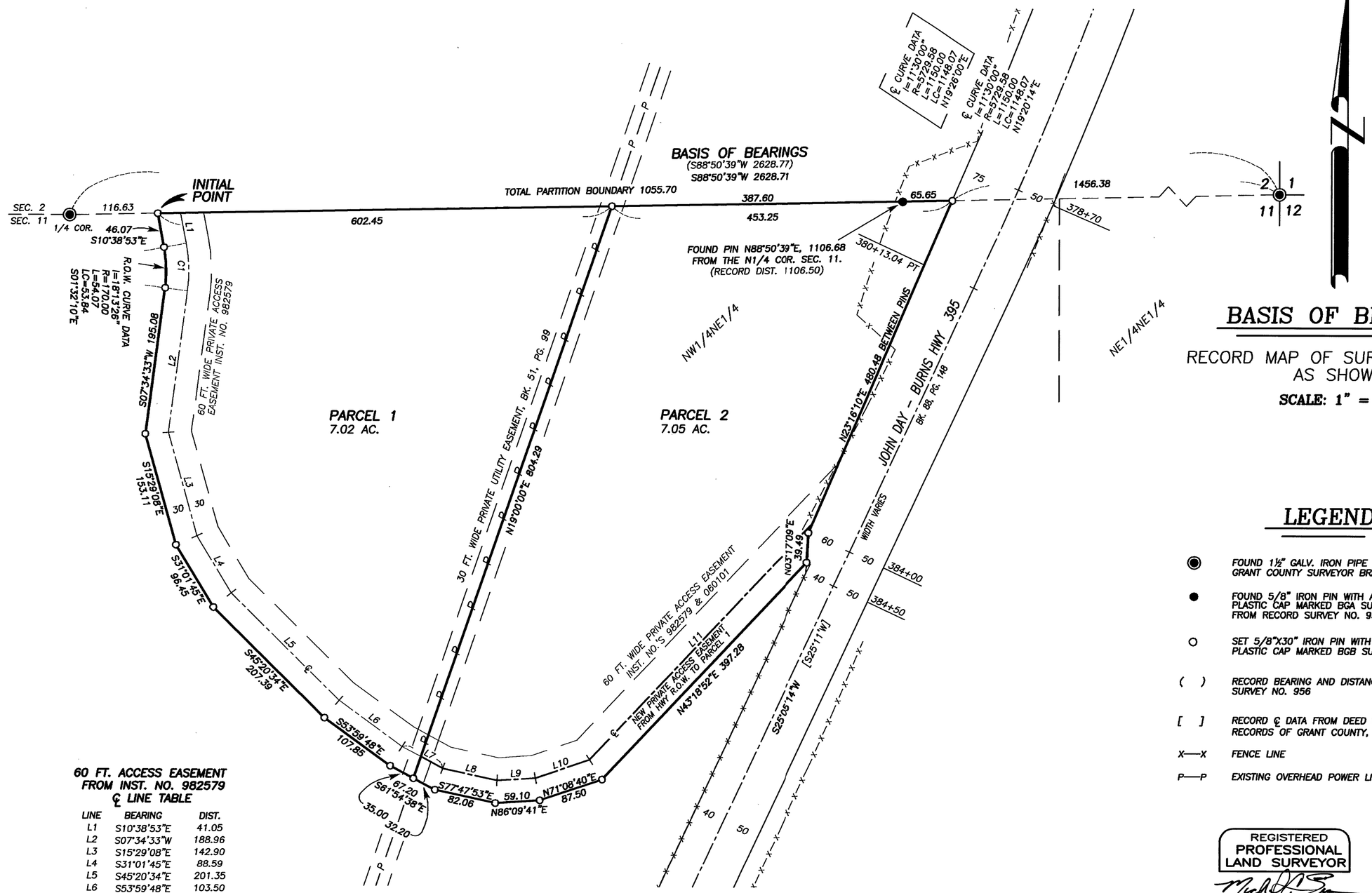

BASIS OF BEARINGS

RECORD MAP OF SURVEY NO. 956
AS SHOWN

SCALE: 1" = 100'

LEGEND

◉	FOUND 1½" GALV. IRON PIPE WITH ATTACHED GRANT COUNTY SURVEYOR BRASS CAP
●	FOUND 5/8" IRON PIN WITH ATTACHED YELLOW PLASTIC CAP MARKED BGA SURVEY MARKER FROM RECORD SURVEY NO. 956
○	SET 5/8"X30" IRON PIN WITH ATTACHED YELLOW PLASTIC CAP MARKED BGB SURVEY MARKER
( )	RECORD BEARING AND DISTANCE PER RECORD MAP OF SURVEY NO. 956
[ ]	RECORD ℄ DATA FROM DEED BOOK 88, PAGE 148 RECORDS OF GRANT COUNTY, OREGON
X—X	FENCE LINE
P—P	EXISTING OVERHEAD POWER LINE

60 FT. ACCESS EASEMENT FROM INST. NO. 982579 ℄ LINE TABLE

LINE	BEARING	DIST.
L1	S10°38'53"E	41.05
L2	S07°34'33"W	188.96
L3	S15°29'08"E	142.90
L4	S31°01'45"E	88.59
L5	S45°20'34"E	201.35
L6	S53°59'48"E	103.50
L7	S61°54'38"E	60.94
L8	S77°47'53"E	73.65
L9	N86°09'41"E	50.92
L10	N71°08'40"E	76.11
L11	N43°18'52"E	432.70 (411±)

℄ CURVE TABLE

CURVE	RADIUS	DELTA	LENGTH	LONG CHORD BEARING—DIST.
C1	200.00	18°13'26"	63.61	S01°32'10"E 63.35

REGISTERED
PROFESSIONAL
LAND SURVEYOR

OREGON
JULY 9, 2002
MICHAEL C. SPRINGER
#70918

EXPIRES: 6/30/2006