

LAND PARTITION PLAT NO. 2001-11

SITUATED IN THE S1/2SW1/4 OF SECTION 13 AND
IN THE SE1/4SE1/4 OF SECTION 14 AND IN THE
NE1/4NE1/4 OF SECTION 23, T7S, R35E, W.M.
GRANT COUNTY, OREGON
May 22, 2001

T7S R35E, W.M.

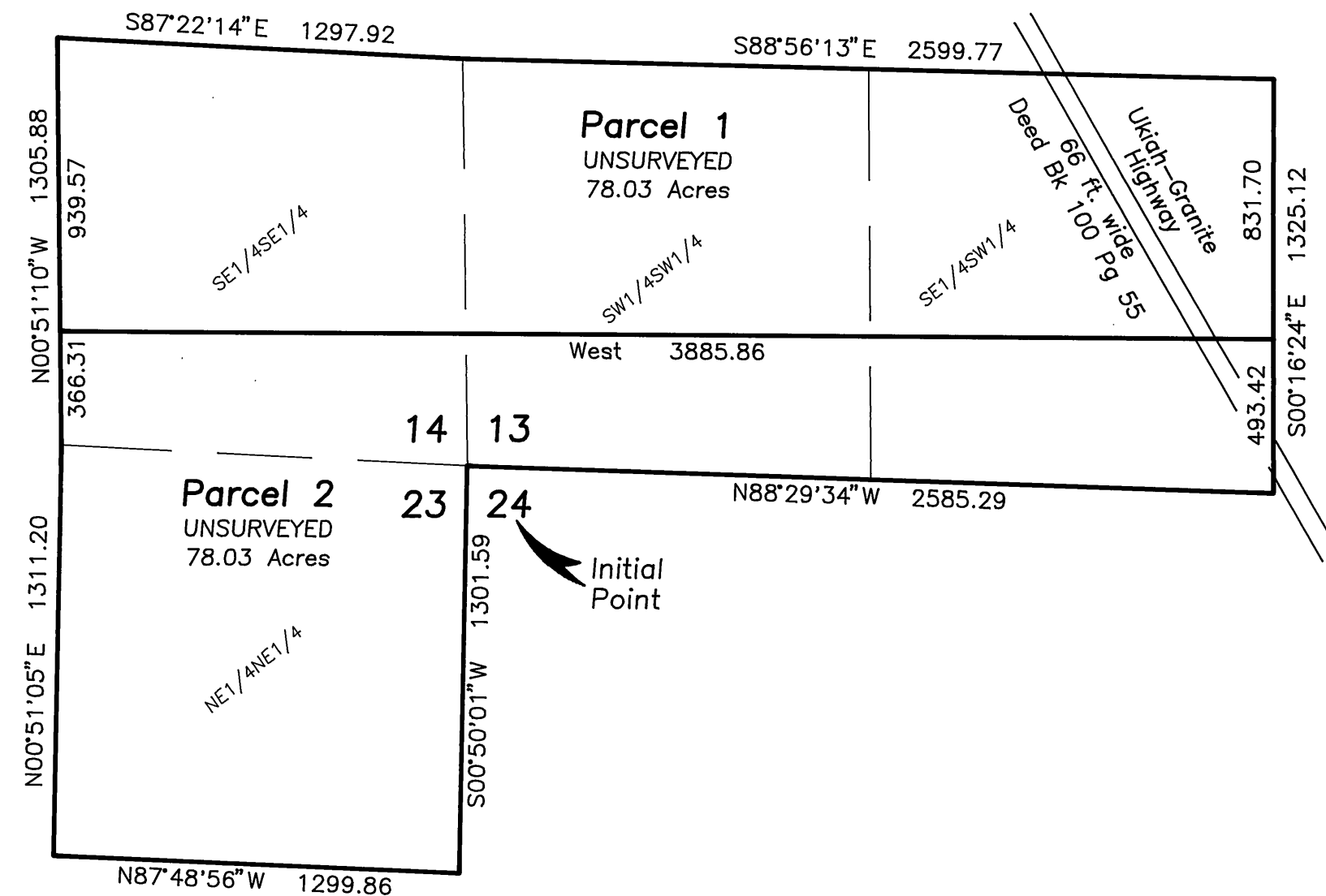

NOTE: The dimensions of this partition are based on Record Map of Survey No. 836, dated June 10, 1984 recorded October 15, 1984 filed in the office of the Grant County Surveyor. The Ukiah-Granite Highway is shown in it's approximate location.



Scale 1"=500'

Surveyor's Certificate

I, Jack L. Watson, Professional Land Surveyor, registered in the State of Oregon, hereby certify that I have correctly mapped, Parcels 1 and 2 of this land partition and that these parcels were not surveyed during this partition process. This partition is described as follows:

T.7 S., R.35 E., W.M. Grant County, Oregon;
Section 13: S1/2SW1/4.
Section 14: SE1/4SE1/4.
Section 23: NE1/4NE1/4.

I designate the SW corner of Section 13 as the Initial Point of this land partition.

This partition contains 156.06 acres.

Cornerstone Surveying, Inc.
233 S. Canyon Blvd.
John Day, OR 97845
(541)575-1813

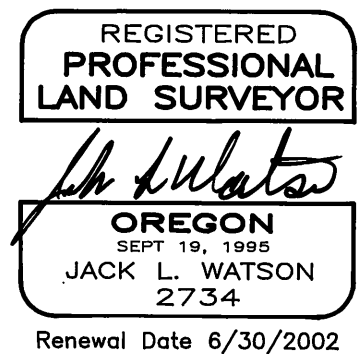

Declaration

Know all people by these present that I, John C. Bryant does hereby declare I am the owner of the lands described in the Surveyor's Certificate, and that I have caused the same to be partitioned into parcels in accordance with the provisions of ORS Chapter 92 as shown hereon.

SAID PARCELS ARE SUBJECT TO THE FOLLOWING:

- 1) Rights of the public in streets, roads and highways.
- 2) Right of way easement deed, including the terms and provisions thereof, to the United States of America, dated November 26, 1968, recorded November 29, 1968 in deed Book 100, Page 55, for right of way and purposes incidental thereto, over and across the S1/2SW1/4 of Section 13, T7S, R35E, W.M., and additional lands not shown.

John C. Bryant
John C. Bryant

Acknowledgement

STATE OF OREGON }
COUNTY OF Wasco } SS

This instrument was acknowledged before me on this 7th day of June, 2001, by John C. Bryant.

Kay M. Waggoner
Notary Public of Oregon
My commission expires: 8/9/04

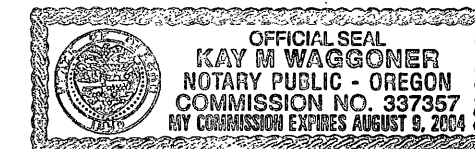

Approvals

Approved this 4th day of June, 2001
Robert D. Bryant
Grant County Surveyor

Approved this 13th day of June, 2001
Yancy J. Lane
Grant County Planning Director

I do hereby certify that this plat was received on the 13 day of JUNE, 2001 at 1:30 o'clock P.M., and recorded as Land Partition Plat No. 2001-11 Grant County Records.

Kathy M. Harrison
Grant County Clerk by Deborah A. Harrison deputy

I do hereby certify that this is a true and exact copy of Land Partition No. 2001-11

Jack L. Watson
Jack L. Watson

RECEIVED AND
FILED

JUNE 21, 2001
OFFICE OF COUNTY SURVEYOR
Robert D. Bryant
By: Robert D. Bryant

All ad valorem and special assessments due pursuant to law have been assessed and collected.

James R. Burton
Grant County Assessor and Tax Collector
Date 06-13-2001