

LAND PARTITION PLAT NO. 2000-2

SITUATED IN THE SE1/4, SW1/4, AND NW1/4 OF SECTION 4;
AND IN THE NE1/4 OF SECTION 5; AND IN THE
NE1/4 AND NW1/4 OF SECTION 9, AND IN THE NW1/4 OF SECTION 10
T9S, R31E, W.M. GRANT COUNTY, OREGON

January 6, 2000

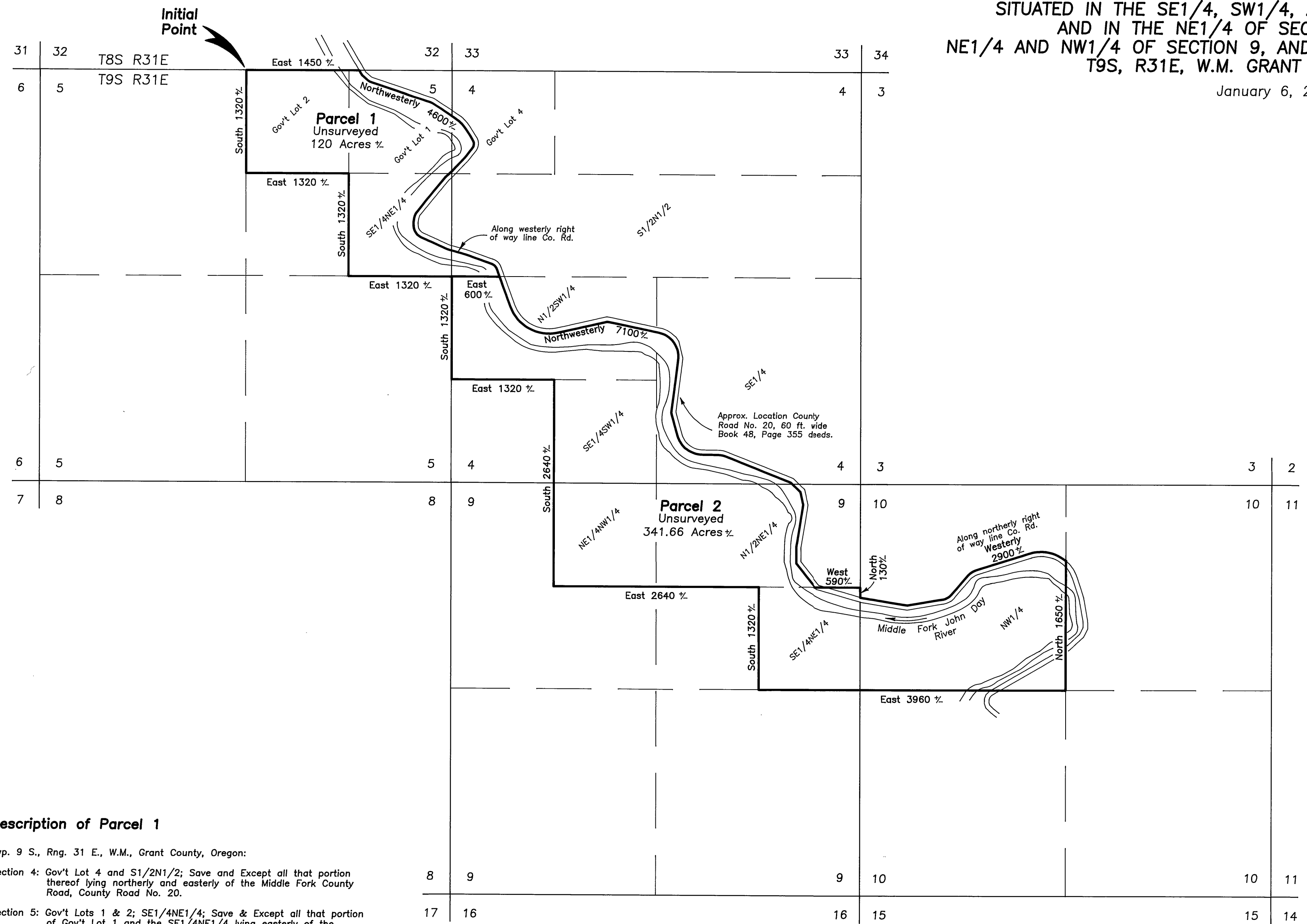

Description of Parcel 1

Twp. 9 S., Rng. 31 E., W.M., Grant County, Oregon:
Section 4: Gov't Lot 4 and S1/2N1/2; Save and Except all that portion thereof lying northerly and easterly of the Middle Fork County Road, County Road No. 20.
Section 5: Gov't Lots 1 & 2; SE1/4NE1/4; Save & Except all that portion of Gov't Lot 1 and the SE1/4NE1/4 lying easterly of the Middle Fork County Road, County Road No. 20.

Description of Parcel 2

Twp. 9 S., Rng. 31 E., W.M., Grant County, Oregon:
Section 4: N1/2SW1/4; SE1/4SW1/4; SE1/4; SAVE & EXCEPT all those portions thereof lying northerly and easterly of the Middle Fork County Road, County Road No. 20.
Section 9: NE1/4NW1/4; N1/2NE1/4; SE1/4NE1/4; SAVE & EXCEPT all that portion of the NE1/4NE1/4 lying northerly and easterly of the Middle Fork County Road, County Road No. 20.
Section 10: NW1/4; SAVE & EXCEPT that portion lying northerly of the most northerly boundary of the Middle Fork County Road, County Road No. 20.

Excepting the Middle Fork County Road, County Road No. 20, as described in Book 48, Page 355, Deed Records of Grant County.

REGISTERED
PROFESSIONAL
LAND SURVEYOR
Jack L. Watson
OREGON
SEPT. 19, 1995
JACK L. WATSON
2734
Renewal Date 6/30/2000