

Point being 564.52 ft. South & 795.73 ft. East of the N1/4 corner of Sec. 17, T11S, R27E, W.M.. Monumented with a BLM brass cap, set in Record Survey No. 849.

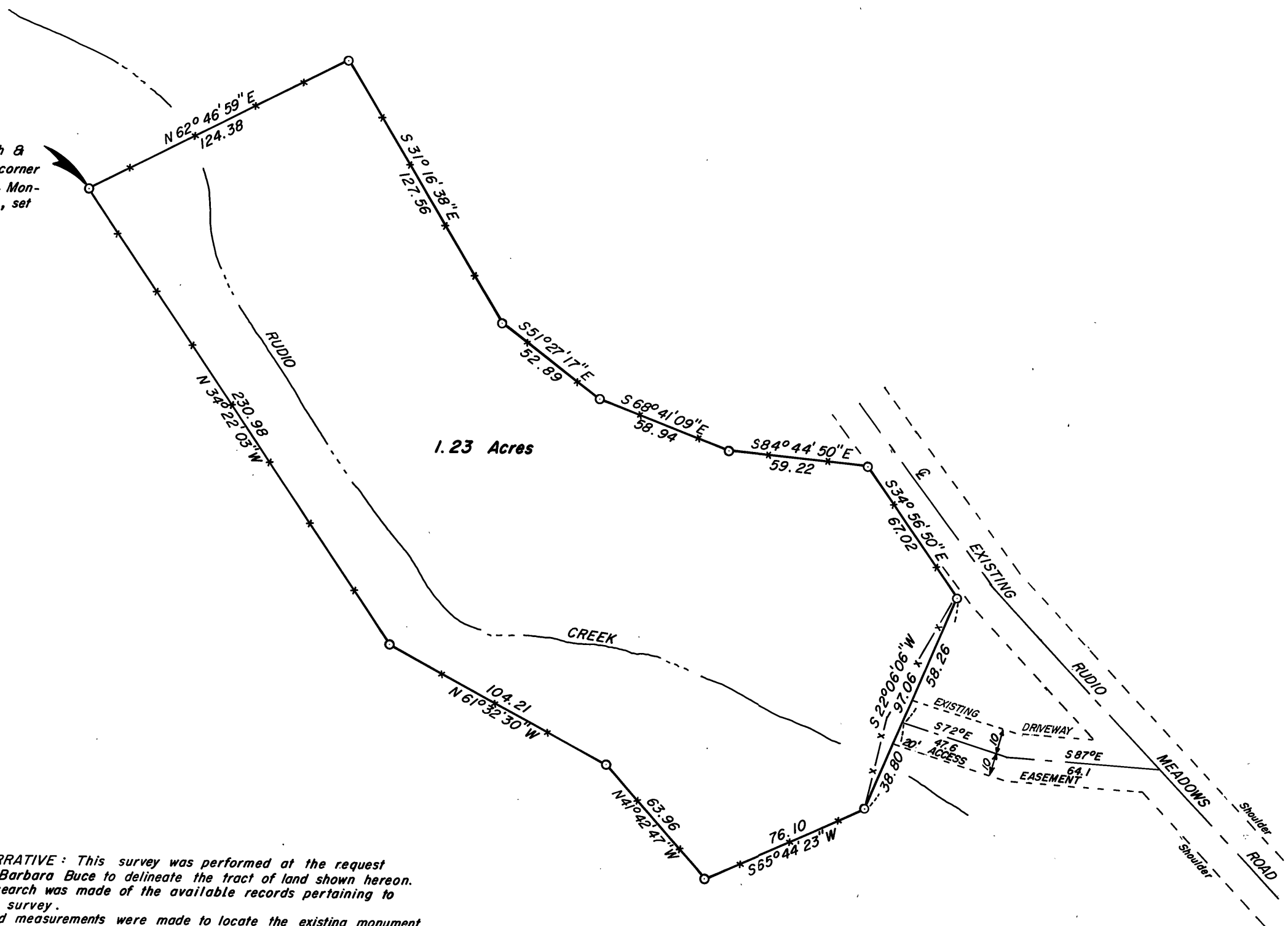

BASIS OF BEARINGS
SOLAR OBSERVATION

LEGEND

○ Set 5/8" x 30" iron pin with attached yellow plastic cap marked B-G-A SURVEY MARKER

x — x Fence line

REFERENCES

Record Map of Survey No. 849
Deed Record Book 124 Page 748

NARRATIVE: This survey was performed at the request of Barbara Buce to delineate the tract of land shown hereon. A search was made of the available records pertaining to this survey. Field measurements were made to locate the existing monument at the North 1/4 corner of section 17. New monuments were placed at or near angle points in the fence as requested by Ms. Buce and shown hereon. I found no unusual conditions with this survey.

RECEIVED AND
FILED

DEC 4 1985

OFFICE OF COUNTY SURVEYOR

Robert D. Bagett
Attest: *Mary Moulton*

REGISTERED
PROFESSIONAL
LAND SURVEYOR

Robert D. Bagett
OREGON
JULY 12, 1963
ROBERT D. BAGETT
598

BAGETT - GRIFFITH & ASSOCIATES
John Day, Oregon

MAP OF SURVEY
OF A TRACT OF LAND SITUATED IN THE
NW 1/4 NE 1/4 SECTION 17, T11S, R 27E, W.M.

GRANT COUNTY, OREGON

SURVEYED FOR	BARBARA BUCE	
SURVEYED BY	R.D.B. & J.L.W.	11/13/85
Scale: 1" = 50'	Drawn by: J.L.W.	11/14/85

RECORD MAP OF SURVEY NO. 903