

MAP OF SURVEY for POINT OF INTERSECTION of HOPE 4-5 and SW EXTENSION LA BELLEVIEW 2-3, MS 258 in Sections 7 & 8, T8S, R36E, WM

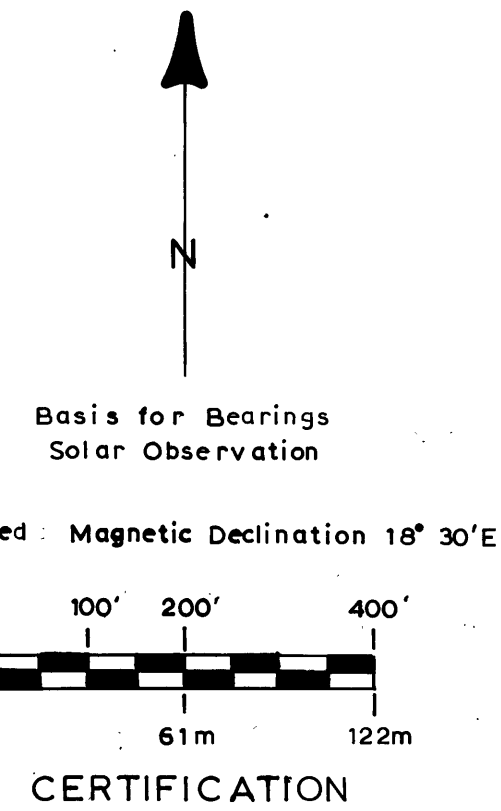
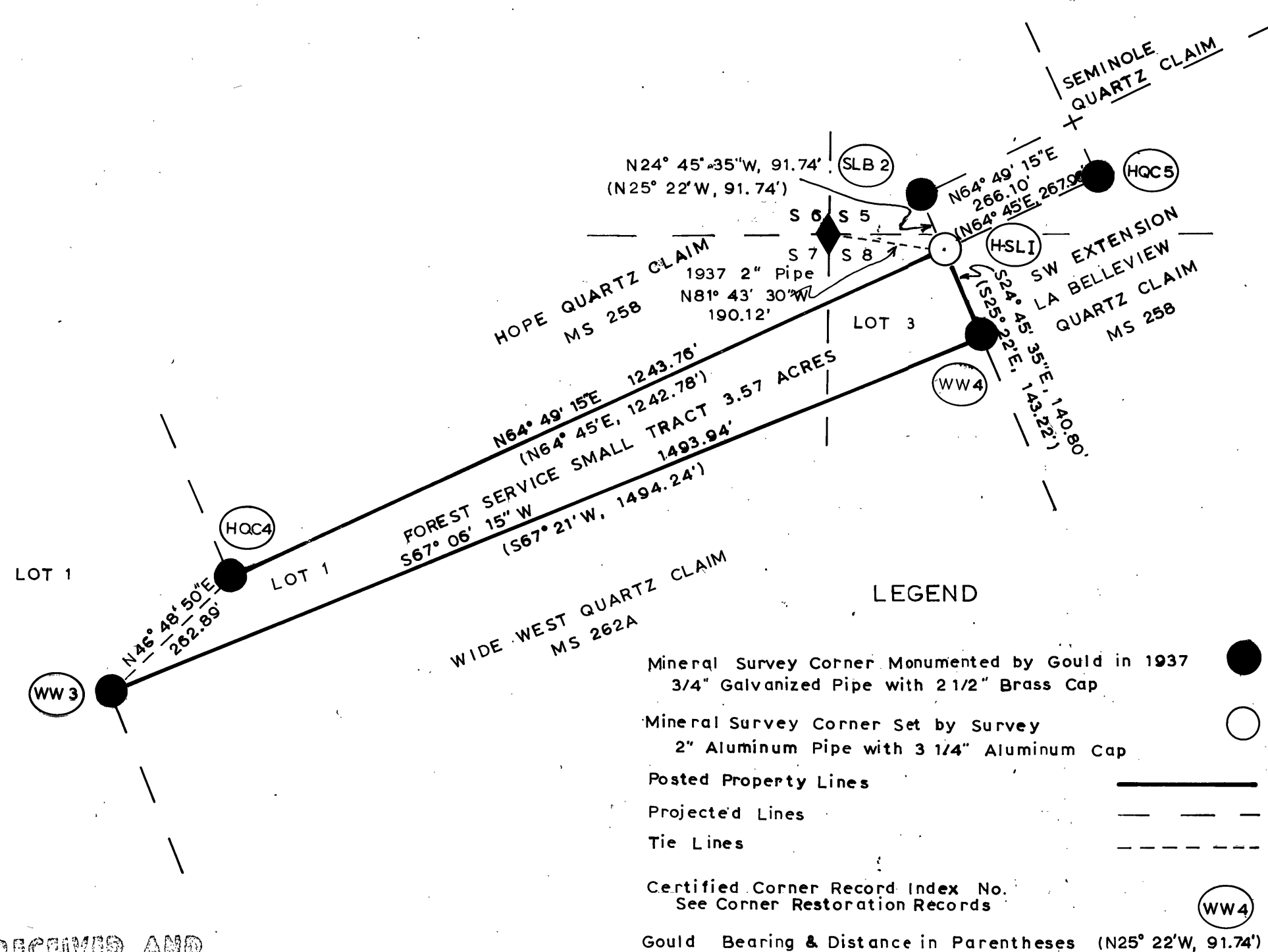

I, Leland Lee Myers, a Professional Land Surveyor in the State of Oregon, at PO Box 98, Sumpter, OR 97877, do hereby certify that I did perform this survey on July 23-25, 1985, as a contractor at the request of the USDA-Forest Service by Contract No. 53-04M3-3-2028 and that the information shown hereon is correct to the best of my knowledge.

REGISTERED
PROFESSIONAL
LAND SURVEYOR

Leland Lee Myers

OREGON
JULY 9, 1985
LELAND LEE MYERS
699

RECEIVED AND
FILED

OCT 23 1985

CLERK OF COUNTY SURVEYOR
Robert D. Bayett
Mark L. Waters

See separate Narrative of Survey for additional information.