

TOWNSHIP 16 SOUTH, RANGE 27 EAST, OF THE WILLAMETTE MERIDIAN, OREGON.
DEPENDENT RESURVEY

RECEIVED AND
FILED

OCT 17 1985

OFFICE OF COUNTY SURVEYOR

Robert D. Lantz
Attest: *Thomas Lawrence*

This plat represents a dependent resurvey of a portion of the Third Standard Parallel South through Range 27 East, and a portion of the south boundary and subdivisional lines, T. 16 S., R. 27 E., Willamette Meridian, Oregon, designed to restore the corners in their true original location according to the best available evidence.

The lottings and areas are as shown on the plat approved March 10, 1882.

The west boundary of the township was surveyed by Alonso Casner, in 1874.

The Third Standard Parallel South, through Range 27 East, was surveyed by McKenzie and Albert O. Eckelson, in 1880.

The south boundary of the township was surveyed by Sanford Robb and Albert O. Eckelson, in 1880.

The Third Standard Parallel South, through Range 27 East, and the east one mile of the south boundary of the township were retraced, the west boundary of the township was resurveyed, and the township was subdivided by Samuel W. Lackland, in 1881.

The west boundary of the township was resurveyed by C. Albert White, in 1959-60.

The resurvey was executed by Gary T. Oviatt and Wayne L. Rogers, Cadastral Surveyors, from September 3, 1975, to September 15, 1976, under Special Instructions dated August 25, 1975, which provide for the surveys included under Group No. 882, Oregon.

UNITED STATES DEPARTMENT OF THE INTERIOR
BUREAU OF LAND MANAGEMENT
Washington, D.C. August 25, 1978

This plat is strictly conformable to the approved field notes, and the survey, having been correctly executed in accordance with the requirements of law and the regulations of this Bureau, is hereby accepted.

For the Director

Bernard W. Fisher
Chief, Division of Cadastral Survey

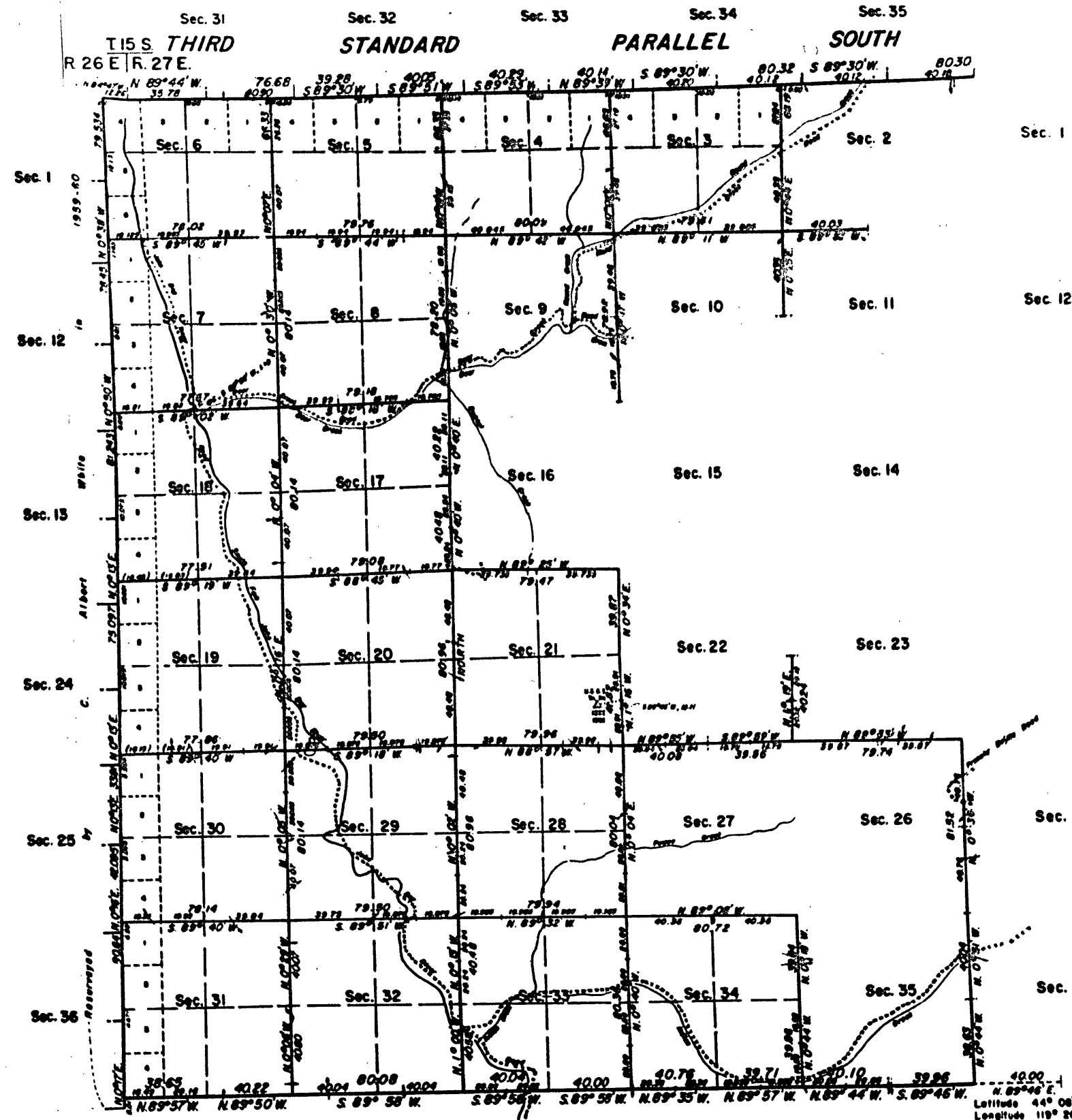

MEAN
MAGNETIC
DECLINATION
19° E.

Scale in Chains

MAP OF Survey No. 889