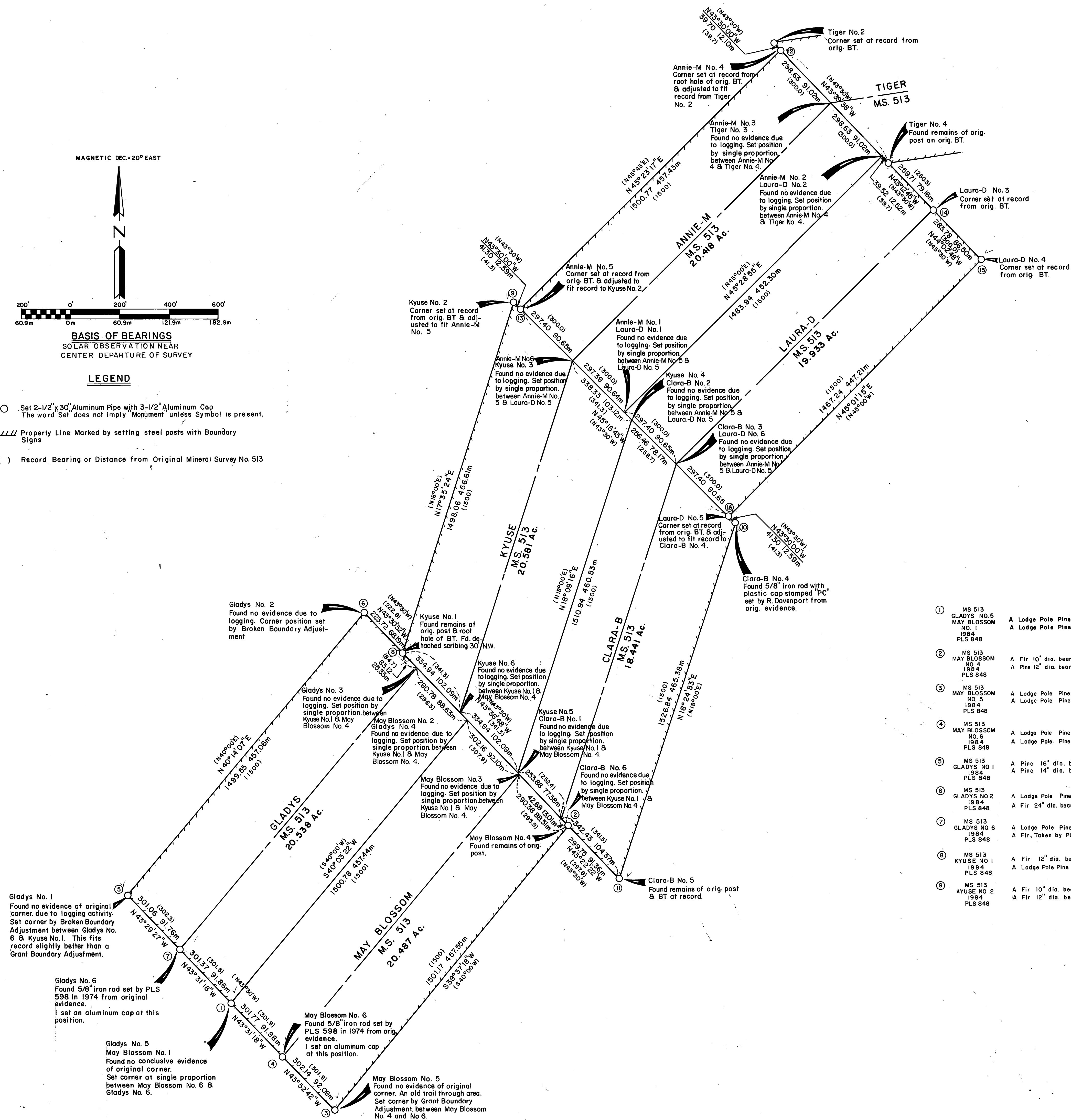
**LEGEND**

- Set 2-1/2" x 30" Aluminum Pipe with 3-1/2" Aluminum Cap
The word "Set" does not imply "Monument" unless Symbol is present.
- Property Line Marked by setting steel posts with Boundary Signs
- () Record Bearing or Distance from Original Mineral Survey No. 513

**HISTORY**

Dixie Meadows Mines Group was originally surveyed by Joseph Reese, U.S. Deputy Mineral Surveyor, in Feb. and March of 1903, for the Dixie Meadows Gold Mining Co., under instructions dated Feb. 16, 1903, Mineral Survey No. 513.

In 1974, PLS 598 found original evidence at Gladys No. 6 and May Blossom No. 6 and remonumented those corners with 5/8" iron pin and new bearing trees.

In 1975, Robert R. Davenport Found original evidence at Clara B No. 4, Laura D. No. 5, Annie M. No. 5 and Kyuse No. 2 and set a 5/8" iron pin at those corners. (Pins at Annie M. No. 5 and Kyuse No. 2 have been destroyed by recent logging.)

MONUMENTATION

See corresponding number in circle on the map shown hereon. Monuments are stamped as shown below. Nailed Bearing Tree signs above blaze, warning signs on back & brass washers stamped "PLS 848" on blaze, above BT scribe, on each tree. Set steel posts with warning & boundary signs, on line, 5 ft. each way from property corners.

See "Certified Record of Land Corner Monumentation" forms as on file in the Grant County Surveyors Office, for complete history, description of evidence found, monument set and accessories established at all corners set.
(All Distances are in Feet)

① MS 513 GLADYS NO. 5 MAY BLOSSOM NO. 1 1984 PLS 848	A Lodge Pole Pine 8" dia. bears N20°W 11.4, Scribed MS 513 GLADYS 5 BT A Lodge Pole Pine 8" dia. bears N68°E 13.7, Scribed MS 513 M-B 1 BT	⑩ MS 513 CLARA-B NO. 4 1984 PLS 848	Rescribed original BT: A Fir 28" dia. bears S87°W 3.5, Scribed MS 513 CLARA-B 4 BT New BT: A Fir 14" dia. bears N50°E 37.7, Scribed MS 513 CLARA-B 4 BT
② MS 513 MAY BLOSSOM NO. 4 1984 PLS 848	A Fir 10" dia. bears N56°W 33.1, Scribed MS 513 M-B 4 BT A Pine 12" dia. bears N33°E 88.3, Scribed MS 513 M-B 4 BT	⑪ MS 513 CLARA-B NO. 5 1984 PLS 848	The orig. BT A Pine 30" dia. bears S42°E 47.2 with Scribing CB 5 513 MS BT visible A Pine 30" dia. bears S77°W 49.4, Scribed MS 513 CLARA-B 5 BT
③ MS 513 MAY BLOSSOM NO. 5 1984 PLS 848	A Lodge Pole Pine 6" dia. bears N31°W 21.4, Scribed MS 513 M-B 5 BT A Lodge Pole Pine 8" dia. bears S82°E 14.0, Scribed MS 513 M-B 5 BT	⑫ MS 513 ANNIE-M NO. 4 1984 PLS 848	A Fir 10" dia. bears N27°E 18.7, Scribed MS 513 ANNIE-M NO. 4 BT A Fir 10" dia. bears N70°E 16.8, Scribed MS 513 ANNIE-M NO. 4 BT
④ MS 513 MAY BLOSSOM NO. 6 1984 PLS 848	A Lodge Pole Pine, Taken by PLS 598, 6" dia. bears N60°E 1.2, Scribed M 6 BT A Lodge Pole Pine, 6" dia. bears S45°W 29.8, Scribed MS 513 M-B 6 BT	⑬ MS 513 ANNIE-M NO. 5 1984 PLS 848	A Fir 14" dia. bears N83°E 22.2, Scribed MS 513 ANNIE-M NO. 5 BT A Fir 12" dia. bears N12°W 23.6, Scribed MS 513 ANNIE-M NO. 5 BT
⑤ MS 513 GLADYS NO. 1 1984 PLS 848	A Pine 16" dia. bears East 28.0, Scribed MS 513 GLADYS 1 BT A Pine 14" dia. bears S40°E 30.5, Scribed MS 513 GLADYS 1 BT	⑭ MS 513 LAURA-D NO. 3 1984 PLS 848	A Fir 10" dia. bears N50°E 7.8, Scribed MS 513 LAURA-D NO. 3 BT A Fir 10" dia. bears S50°W 5.5, Scribed MS 513 LAURA-D NO. 3 BT
⑥ MS 513 GLADYS NO. 2 1984 PLS 848	A Lodge Pole Pine 10" dia. bears N74°E 32.8, Scribed MS 513 GLADYS 2 BT A Fir 24" dia. bears South 24.3, Scribed MS 513 GLADYS 2 BT	⑮ MS 513 LAURA-D NO. 4 1984 PLS 848	A Fir 12" dia. bears N10°W 23.0, Scribed MS 513 LAURA-D NO. 4 BT A Pine 16" dia. bears S26°W 45.3, Scribed MS 513 LAURA-D NO. 4 BT
⑦ MS 513 GLADYS NO. 6 1984 PLS 848	A Lodge Pole Pine 8" dia. bears East 18.8, Scribed MS 513 GLADYS 6 BT A Fir, Taken by PLS 598, 8" dia. bears S60°W 17.6, Blaze healed over.	⑯ MS 513 LAURA-D NO. 5 1984 PLS 848	A Pine 8" dia. bears N51°W 32.6, Scribed MS 513 LAURA-D NO. 5 BT A Fir 12" dia. bears N88°E 61.0, Scribed MS 513 LAURA-D NO. 5 BT
⑧ MS 513 KYUSE NO. 1 1984 PLS 848	A Fir 12" dia. bears N22°E 10.4, Scribed MS 513 KYUSE 1 BT A Lodge Pole Pine 10" dia. bears S25°E 11.4, Scribed MS 513 KYUSE 1 BT		
⑨ MS 513 KYUSE NO. 2 1984 PLS 848	A Fir 10" dia. bears N15°W 22.7, Scribed MS 513 KYUSE NO. 2 BT A Fir 12" dia. bears N35°E 33.5, Scribed MS 513 KYUSE NO. 2 BT		

RECEIVED AND
FILED

JUL 22 1995

DEPUTY COUNTY SURVEYOR
Douglas M. Ferguson
Attest: Carol A. Ferguson, Co. Cl.

REGISTERED
PROFESSIONAL
LAND SURVEYOR

OREGON
DOUGLAS M. FERGUSON
848

FERGUSON SURVEYING & ENGINEERING
MT. VERNON, OR.

Map of Survey
RETRACEMENT OF CLAIMS-GLADYS, MAY BLOSSOM, CLARA-B,
KYUSE, ANNIE-M & LAURA-D OF THE DIXIE MEADOWS
MINE GROUP- MINERAL SURVEY NO. 513.
GRANT COUNTY, OREGON

FOR: Malheur National Forest BY Douglas M. Ferguson

DATE: Aug., 1984 DRAWN BY: J. D. Brinton SCALE: 1" = 200'