

T. 15 S., R. 26 E., W. M.

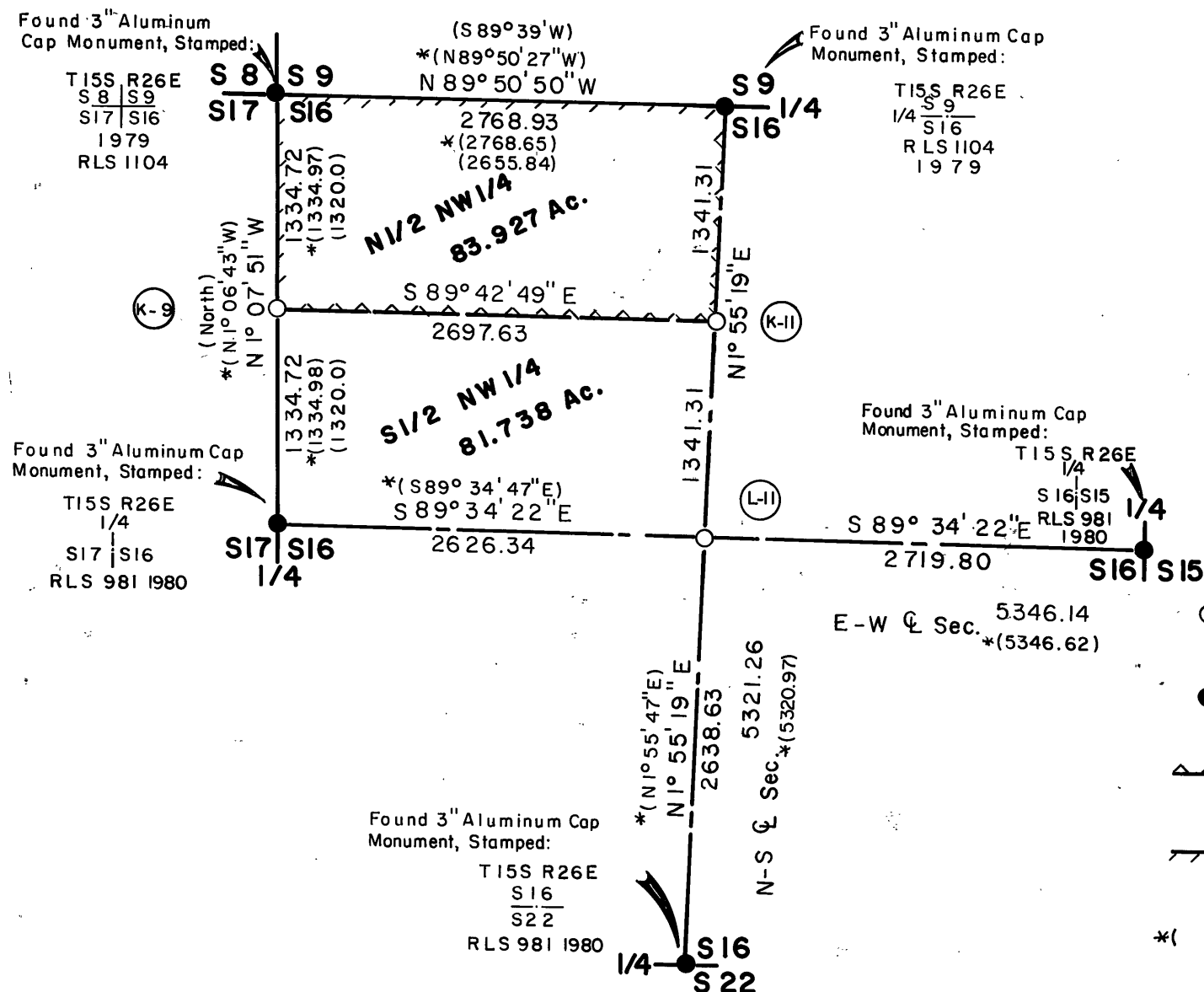

MONUMENTATION

See corresponding, standard Index Number, in the circle, on the map, above. Stamped the brass caps as shown below, Scribed Bearing Trees as shown below. Nailed Brass Washers Stamped PLS 848 on blaze, above BT scribe & Bearing Tree sign above Blaze and painted a red band around each Bearing Tree. See Corner Record for each Corner as filed in the Grant Co. Surveyors Office, for complete description of Monument & Accessories.

(K-9)	T15S R26E N1/16 S17 S16 1985 PLS 848	A Juniper 7" dia., Bears S33°E, 38.4 ft., Scribed: N1/16 S16 BT
(K-11)	T15S R26E N1/16 S16 C 1985 PLS 848	A Fir 12" dia. Bears S67°49'W, 26.7 ft. Scribed: C-N1/16 S16 BT
(L-11)	T15S R26E C1/4 S16 1985 PLS 848	A Pine 12" dia. Bears S6°W, 33.7ft Scribed: C1/4 S16 BT
		A Pine 8" dia. Bears N88°E, 28.0ft. Scribed: C1/4 S16 BT

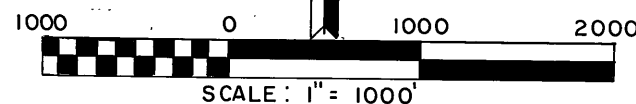

BASIS OF BEARINGS

Mean of the N-S & E-W Center Line of Section 16, as shown on MAP OF SURVEY No. 662, of the Grant County Survey Records.

LEGEND

- Set 2-1/2" x 30" galvanized iron pipe with 2-1/2" Brass Cap, Stamped as shown below
- Found Monument of Record, as shown on the Map, Lt.
- ▲ Property Boundary, marked by setting steel Fence post intervisible on line.
- ▬ Forest Boundary previously marked by P.L.S. 981, as shown on map of survey 662
- *() Record Bearing or Distance, from map of survey 662
- () Record Bearing or Distance, from original G.L.O. Survey, by Mark A. Fullerton.

NARRATIVE

This Survey is performed for Jim Lane, of Prineville Oregon, the purpose of which is the establishment of the N 1/2 of the NW 1/4 of Section 16, T. 15 S., R. 26 E., W. M. in Grant, County Oregon.

The boundaries of Section 16 where originally surveyed by Mark A. Fullerton, in the year of 1881, under "General Land Office" Contract No. 395. In 1979, Oregon Land Surveyor, L.S. 1104, James R. Tye, found & remonumented the NE, NW, & SW Section Corners and the North 1/4 Corner of said Section 16 as well as the 1/4 Cor. of Sections 15/22, said Twp. In 1980, Oregon Land Surveyor, L.S. 981, H. Leon Kennedy established and marked the boundaries of said section 16, as shown on Map of Survey No. 662 and the attached Narrative, as on file in the Office of the Grant County Surveyor.

In order to meet the requirements of this survey a closed random traverse system is run around the boundaries of the above described, N 1/2 of the NW 1/4, and through all the exterior 1/4 corners, as well as through the Center 1/4 Corner of said Section 16. LIETZ SDM 3E total station is used to provide positional data and HP-86B PC Computer system is used to perform the computations. The Corners established and the boundaries marked are as shown on the map.

REGISTERED
PROFESSIONAL
LAND SURVEYOR

OREGON
JULY 12, 1968
DOUGLAS M. FERGUSON
848

RECEIVED AND
FILED

JUL 1 1985

OFFICE OF COUNTY SURVEYOR
Robert D. Bryant
Attest: Carol D. Bryant, Clerk

FERGUSON SURVEYING & ENGINEERING

MT. VERNON, OR.

Map of Survey
SUBDIVISION OF THE NORTHWEST 1/4 of SECTION 16
T. 15 S., R. 26 E.

GRANT COUNTY, OREGON

FOR: Jim Lane

BY: Douglas M. Ferguson

DATE: June, 1985

DRAWN BY: D.M.F.

SCALE: 1" = 1000'

MAP OF SURVEY NO. 870