

Found 5/8" iron pin as set in survey no. 260. The pin projects about 8" above ground. The B.L.M. placed a 2-1/2" x 30" iron pipe with attached brass cap over the iron pin.

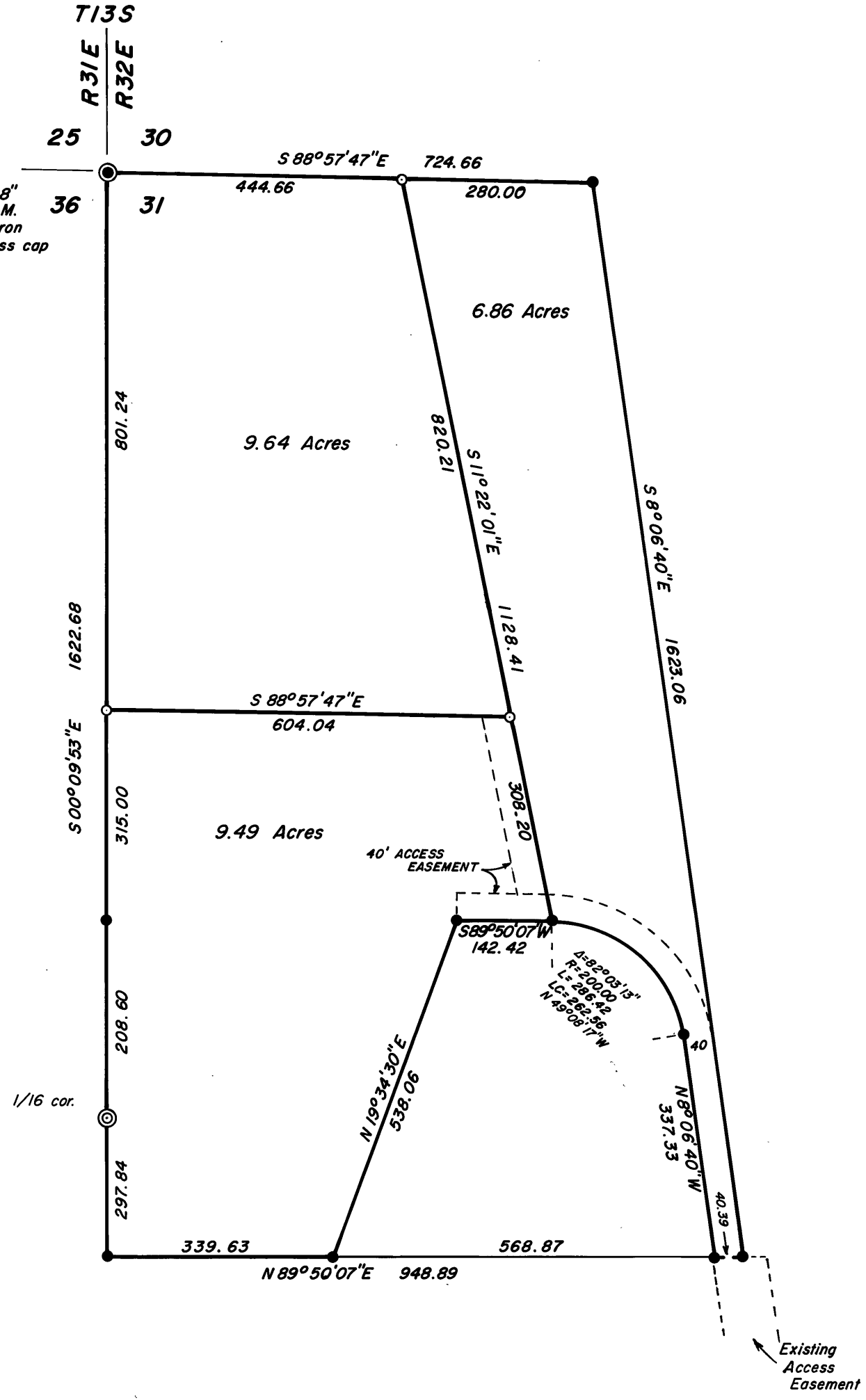

**BASIS OF BEARINGS**  
MAP OF SURVEY NO. 261

**LEGEND**

- Found 5/8" iron pin & BLM brass cap set over pin as noted.
- ⊙ Found BLM brass cap
- Found 5/8" iron pin of record
- Set 5/8" x 30" iron pin with attached yellow plastic cap marked B-G-A SURVEY MARKER

**REFERENCES**

Record Map of Survey No. 814  
Deed Records Book 130 Page 275 - 276  
130 278 - 279

REGISTERED  
PROFESSIONAL  
LAND SURVEYOR  
  
ROBERT D. BAGGETT  
JULY 12, 1983  
598

RECEIVED AND  
FILED  
JUL 1 1985  
OFFICE OF COUNTY SURVEYOR  
Grant County, Oregon  
Attest: *[Signature]*

**NARRATIVE:** This survey was performed at the request of Jerry Rodgers to delineate the tracts of land shown hereon.  
A search was made of the available records pertaining to this survey. Field measurements were made to locate existing monuments. New monuments were set at locations chosen by Mr. Rodgers as shown hereon.  
I found no unusual conditions with this survey.

BAGETT - GRIFFITH & ASSOCIATES John Day, Oregon			
MAP OF A SURVEY SITUATED IN A PORTION OF GOV'T LOTS 1 & 2, SECTION 31, T13S, R32E, W.M.  GRANT COUNTY, OREGON			
SURVEYED FOR	JERRY ROGERS		
SURVEYED BY	R.D.B. & J.L.W. & T.O.S.	6/27/85	
Scale: 1" = 200'	Drawn by: J.L.W.	7/1/85	