

# BASIS OF BEARINGS

( N 89° 35' 15" W 1321.73 )  
 N 89° 35' 15" W 1322.04

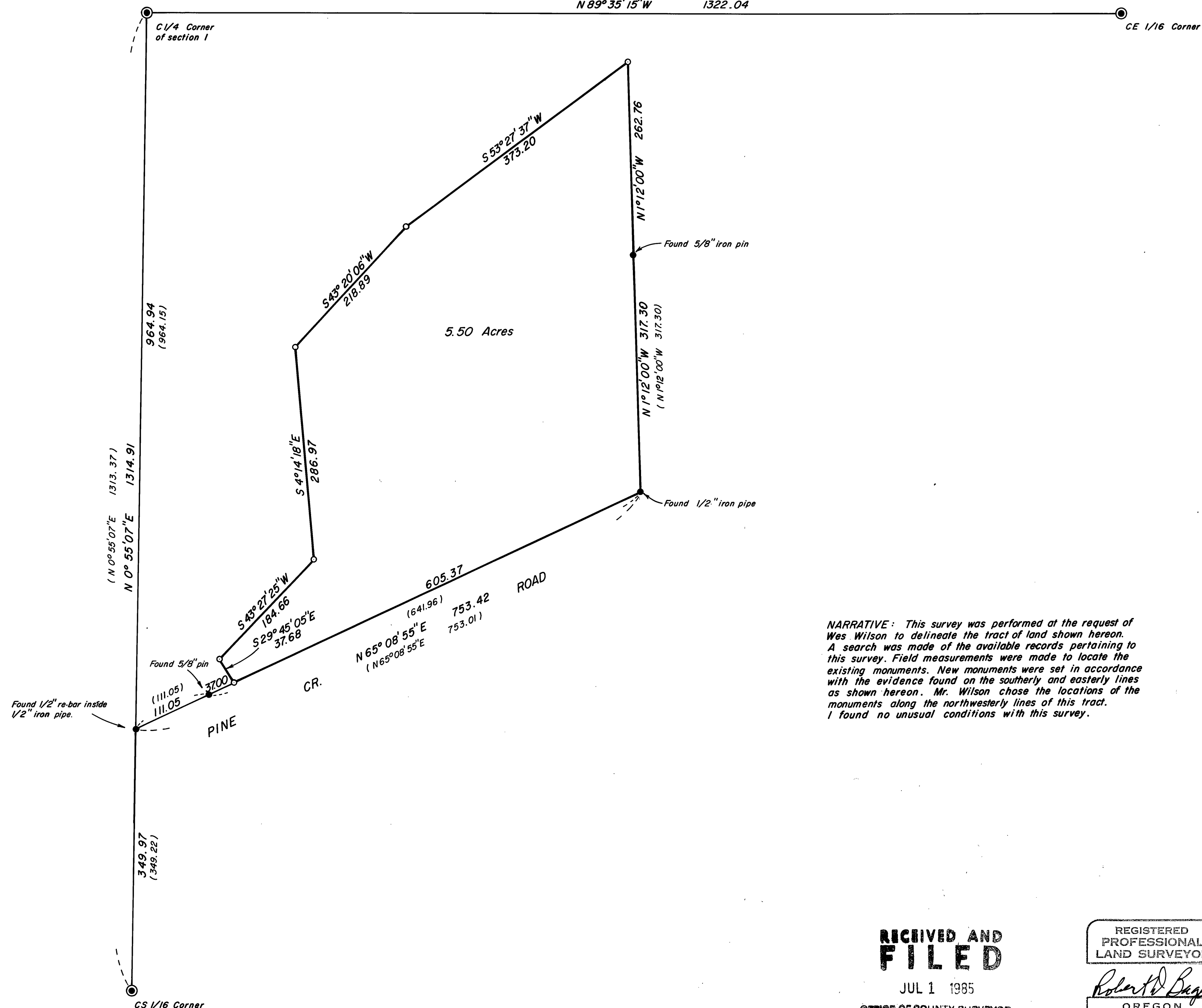

## LEGEND

- Found brass cap monument set by M.V. Davenport in Survey No. 406.
- Found monument as shown
- Set 5/8" x 30" iron pin with attached yellow plastic cap marked B-G-A SURVEY MARKER
- ( ) Record measurement

## REFERENCES

Deed Records Book 114 Page 682  
 118 27-28  
 Record Map of Survey No.'s 406 & 463

NARRATIVE: This survey was performed at the request of Wes Wilson to delineate the tract of land shown hereon. A search was made of the available records pertaining to this survey. Field measurements were made to locate the existing monuments. New monuments were set in accordance with the evidence found on the southerly and easterly lines as shown hereon. Mr. Wilson chose the locations of the monuments along the northwesterly lines of this tract. I found no unusual conditions with this survey.

RECEIVED AND  
 FILED

JUL 1 1985

OFFICE OF COUNTY SURVEYOR  
 Robert D. Baggett  
 Mark Cassel, Clerk

REGISTERED  
 PROFESSIONAL  
 LAND SURVEYOR

Robert D. Baggett  
 OREGON  
 JULY 12, 1983  
 ROBERT D. BAGGETT  
 598

BAGETT - GRIFFITH & ASSOCIATES John Day, Oregon		
MAP OF A SURVEY SITUATED IN THE NW1/4 SE1/4 OF SECTION 1, T14S, R 32E, W.M.		
GRANT COUNTY, OREGON		
SURVEYED FOR	WES WILSON	
SURVEYED BY	R.D.B. & J.L.W. & T.O.S.	6/20/85
Scale: 1"= 100'	Drawn by: J.L.W.	6/28/85

RECORD MAP OF SURVEY NO. 868