

TOWNSHIP 11 SOUTH, RANGE 34 EAST, OF THE WILLAMETTE MERIDIAN, OREGON
DEPENDENT RESURVEY, SUBDIVISION OF SECTION 13, AND METES-AND-BOUNDS SURVEY

Sec. 11

Sec. 12

Sec. 7

Sec. 14

Sec. 13

Sec. 18

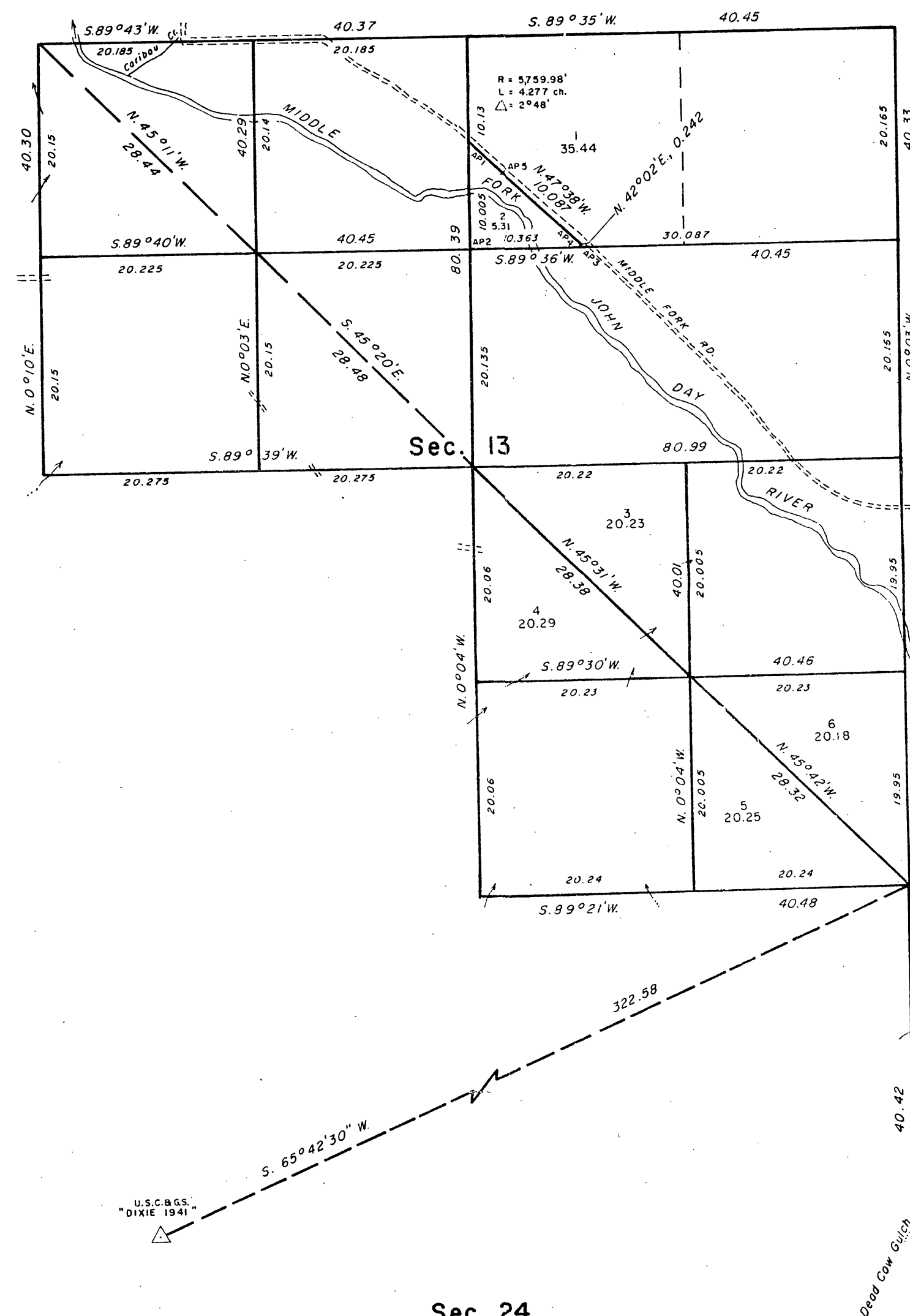

A history of surveys is contained in the field notes.

This plat represents a dependent resurvey of a portion of the east boundary and subdivision lines, T. 11 S., R. 34 E., Willamette Meridian, Oregon, and the subdivision of section 13 and the metes-and-bounds survey of certain lots in section 13.

Except as shown hereon, the lottings and areas are as shown on the plat approved May 14, 1882.

The survey was executed by Thomas E. Caster, Cadastral Surveyor, beginning May 15, 1984, and completed June 5, 1984, pursuant to Special Instructions dated March 7, 1984, under Group No. 1196, Oregon.

Timber in this area consists of fir, pine, and larch.

Latitude 44° 36' 23.4" N.
Longitude 118° 33' 07.2" W.

UNITED STATES DEPARTMENT OF THE INTERIOR
BUREAU OF LAND MANAGEMENT
Portland, Oregon December 14, 1984

This plat is strictly conformable to the approved field notes, and the survey, having been correctly executed in accordance with the requirements of law and the regulations of this Bureau, is hereby accepted.

For the Director

William W. Glenn

Chief Cadastral Surveyor of Oregon

RECEIVED AND
FILED

JAN 7 1985

OFFICE OF COUNTY SURVEYOR

Albert D. Smith

Attest: *Sammie Lawrence*