

VICINITY SKETCH showing controlling monuments found for subdivision of the SW 1/4 of section 22.



SCALE 1" = 500'

NARRATIVE: This survey was performed at the request of Greg Jackson to delineate the tract of land shown hereon. A search was made of the available records pertaining to this survey. Field measurements were made to locate existing monuments. New monuments were set in accordance with the evidence found. I found no unusual conditions pertaining to this survey. The subdivision of this section was performed by me in 1981 as shown on map of survey no. 671 reference to which is hereby made. This tract is a portion of that certain tract designated as parcel E, described in Book 128, Page 95 Deeds. See REFERENCES hereon for a list of Deeds and records pertaining to this survey.

BASIS OF BEARINGS
SOLAR OBSERVATION

LEGEND

- Found 5/8" iron pin of record
- Set 5/8" x 30" iron pin with attached yellow plastic cap marked, B-G-A SURVEY MARKER
- () Record measurement

REFERENCES

Deed Record Book 70 Page 565
128 95
130 64
Map of Survey No's 671, 676, 160
OSHD Drawing No. 7B-16-21

REGISTERED
PROFESSIONAL
LAND SURVEYOR

Robert D. Baggett
OREGON
JULY 12, 1983
ROBERT D. BAGGETT
598

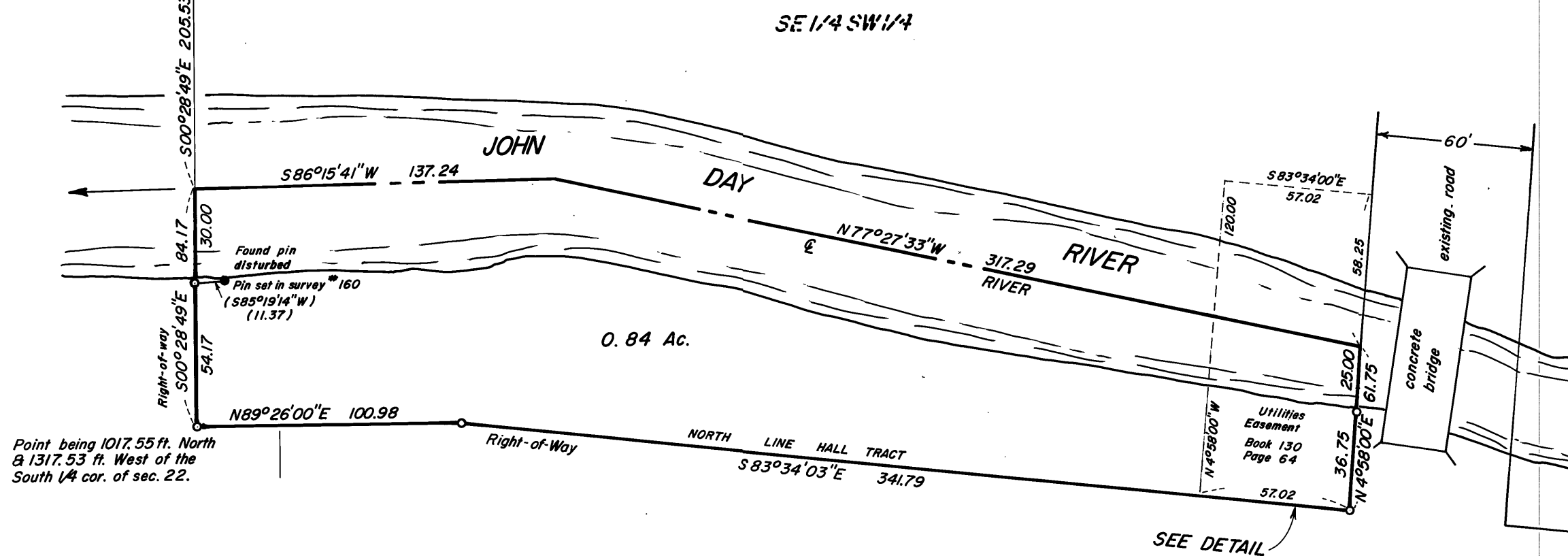

SEE DETAIL

DETAIL
SCALE 1" = 10'

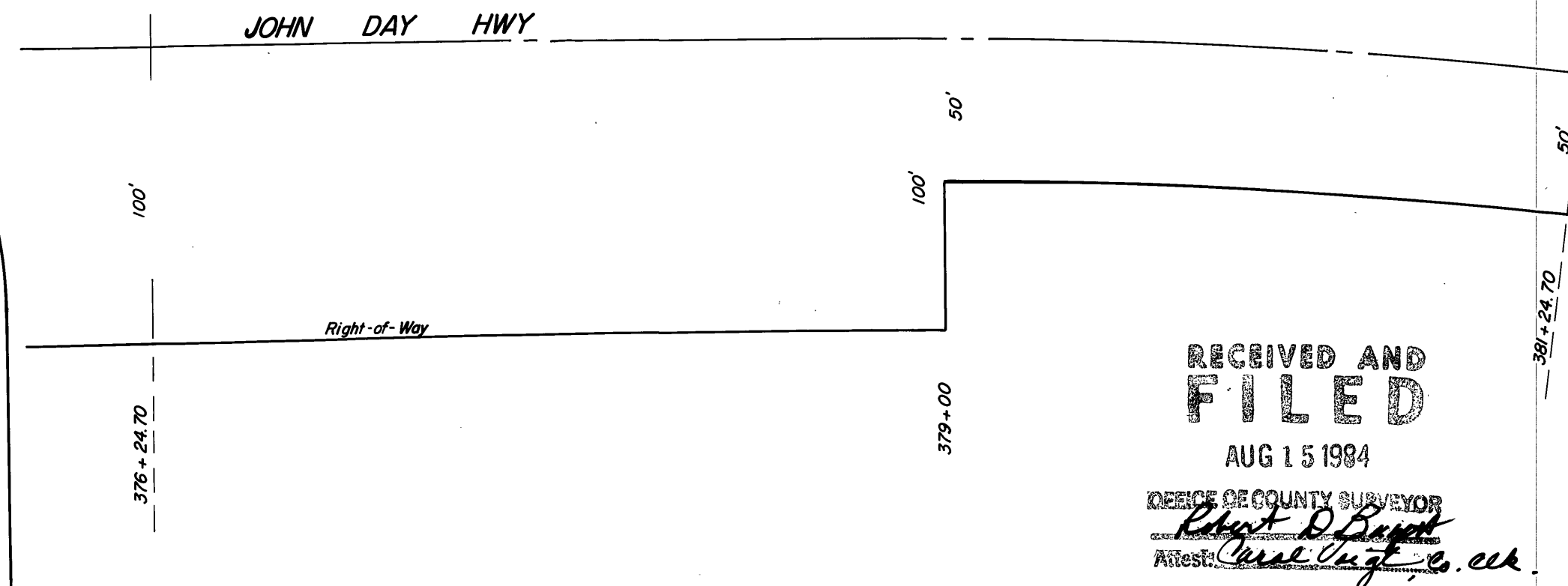
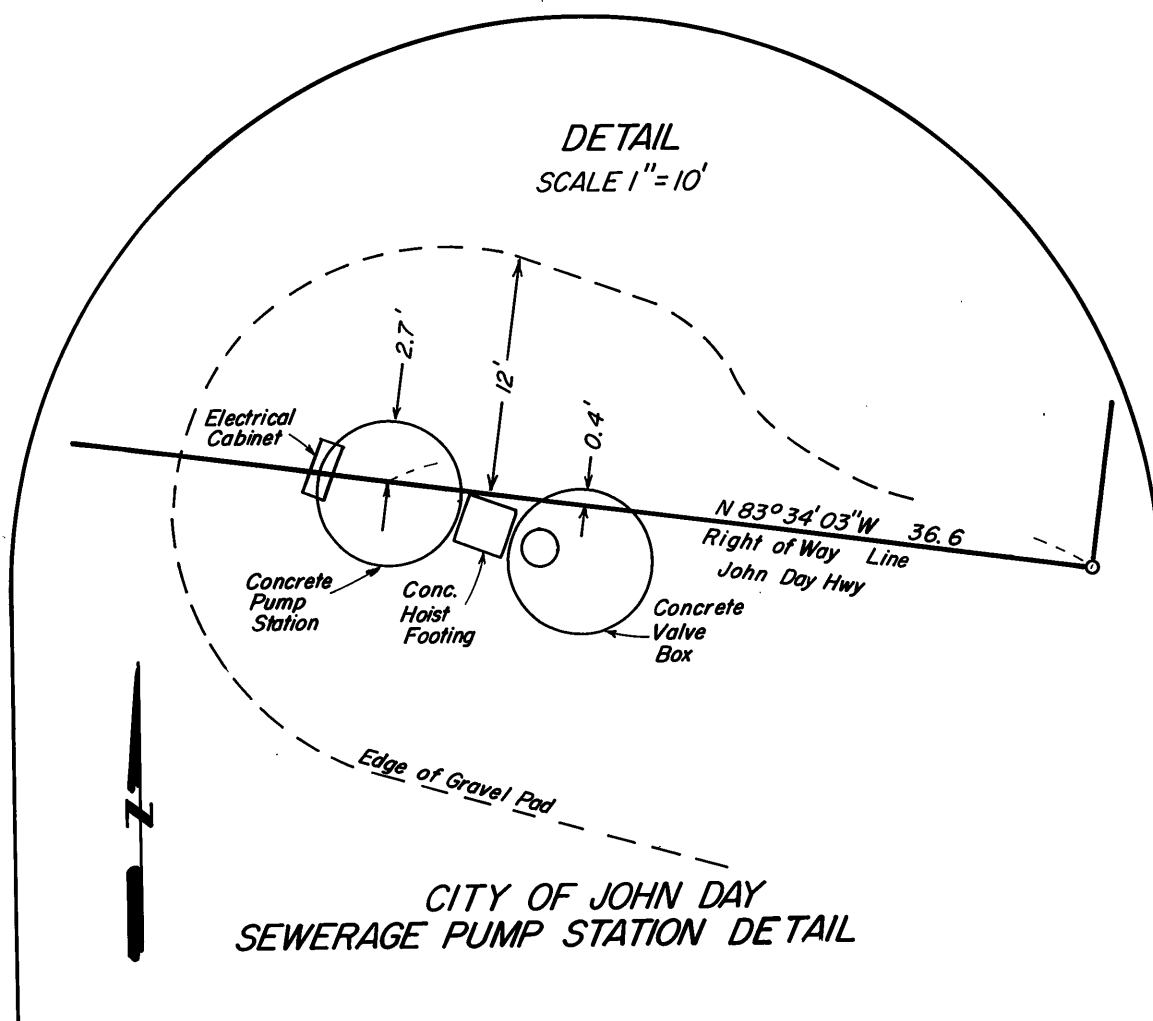

RECEIVED AND
FILED
AUG 15 1984

DEEDS OF COUNTY SURVEYOR
Robert D. Baggett
Attest: *Carol Wright, C. Clerk*

BAGETT - GRIFFITH & ASSOCIATES John Day, Oregon		
MAP OF A SURVEY OF A TRACT OF LAND SITUATED IN THE SE 1/4 SW 1/4 SECTION 22, T13S, R31E, W.M.		
GRANT COUNTY, OREGON		
SURVEYED FOR	GREG JACKSON	
SURVEYED BY	R.D.B. & J.L.W. & J.L.M.	7/2/84
Scale: 1" = 50'	Drawn by: J.L.W.	7/9/84

RECORD MAP OF SURVEY NO. 821