

A PORTION OF THE
MIDDLE FORK COUNTY ROAD
 SITUATED IN
 SECTIONS 19, 20, 21, 22, 26, 27, 28, T10S, R33E, W.M.
 GRANT COUNTY, OREGON

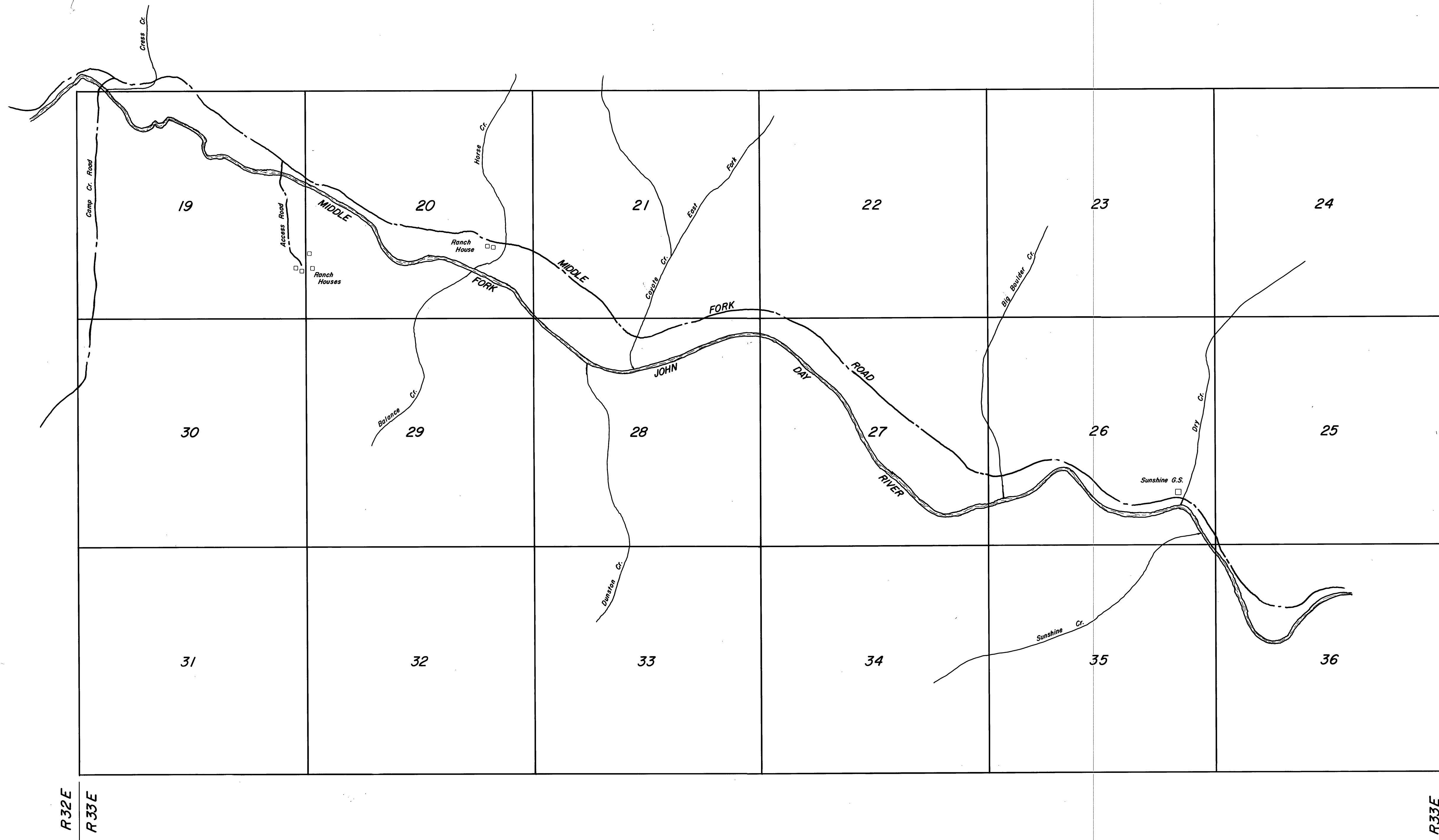

BASIS OF BEARINGS
 SOLAR OBSERVATION

LEGEND

- Found Grant County Surveyor brass cap
- Set 5/8" x 30" iron pin with attached yellow plastic cap marked, B-G-A SURVEY MARKER.

NOTE: The section lines and section subdivision lines shown herein are protracted and are shown for general information only.

REFERENCES

Deed Record Book 126 Pages 516 - 518
 Probate Proceedings, File No. 1141
 G.L.O. Record Field Notes

**RECEIVED AND
 FILED**
 JUL 18 1984

OFFICE OF COUNTY SURVEYOR
 Robert D. Baggett
 Attorney General's Office

NARRATIVE: This survey was performed at the request of A.C. Bond, Grant County Roadmaster, to establish and mark the right of way for a portion of the Middle Fork Road, as shown hereon. A search was made of the available records pertaining to this survey. Field measurements were made to locate the centerline and the necessary right of way widths for this road. New monuments were set along the proposed right of way lines as shown hereon.

REGISTERED
 PROFESSIONAL
 LAND SURVEYOR
 Robert D. Baggett
 OREGON
 JULY 12, 1923
 ROBERT D. BAGGETT
 598

BAGETT - GRIFFITH & ASSOCIATES John Day, Oregon		
MIDDLE FORK ROAD COUNTY ROAD NO. 20		
GRANT COUNTY, OREGON		
SURVEYED FOR	GRANT COUNTY ROAD DEPARTMENT	
SURVEYED BY	R.D.B. & J.L.W. & J.L.M.	Apr-June '84
Scale: 1"=100'	Drawn by: J.L.W.	6/84

RECORD MAP OF SURVEY NO. 820