

- - SET 2 1/2" X 30" FLANGED ALUMINUM PIPE WITH 2 1/2" ALUMINUM CAP FROM EXISTING ORIGINAL EVIDENCE OR IN PLACE OF AN EXISTING SUBSTANDARD MONUMENT SUPPORTED BY ORIGINAL EVIDENCE.
- - SET 2 1/2" X 30" FLANGED ALUMINUM PIPE WITH 2 1/2" ALUMINUM CAP BY TRAVERSE SURVEY.
- ) - RECORD BEARINGS AND DISTANCES.
- US NATIONAL FOREST BOUNDARY- BOUNDARY POSTED.

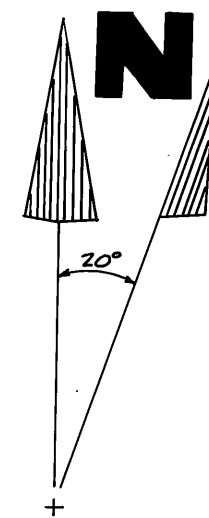

300' 0' 100' 200' 300'  
91.440M 91.440M

1 METER = 3.28083 FEET

BEARINGS ARE BASED ON A SUNSHOT  
NEAR GOLDEN GATE COR. 1 MS 540.

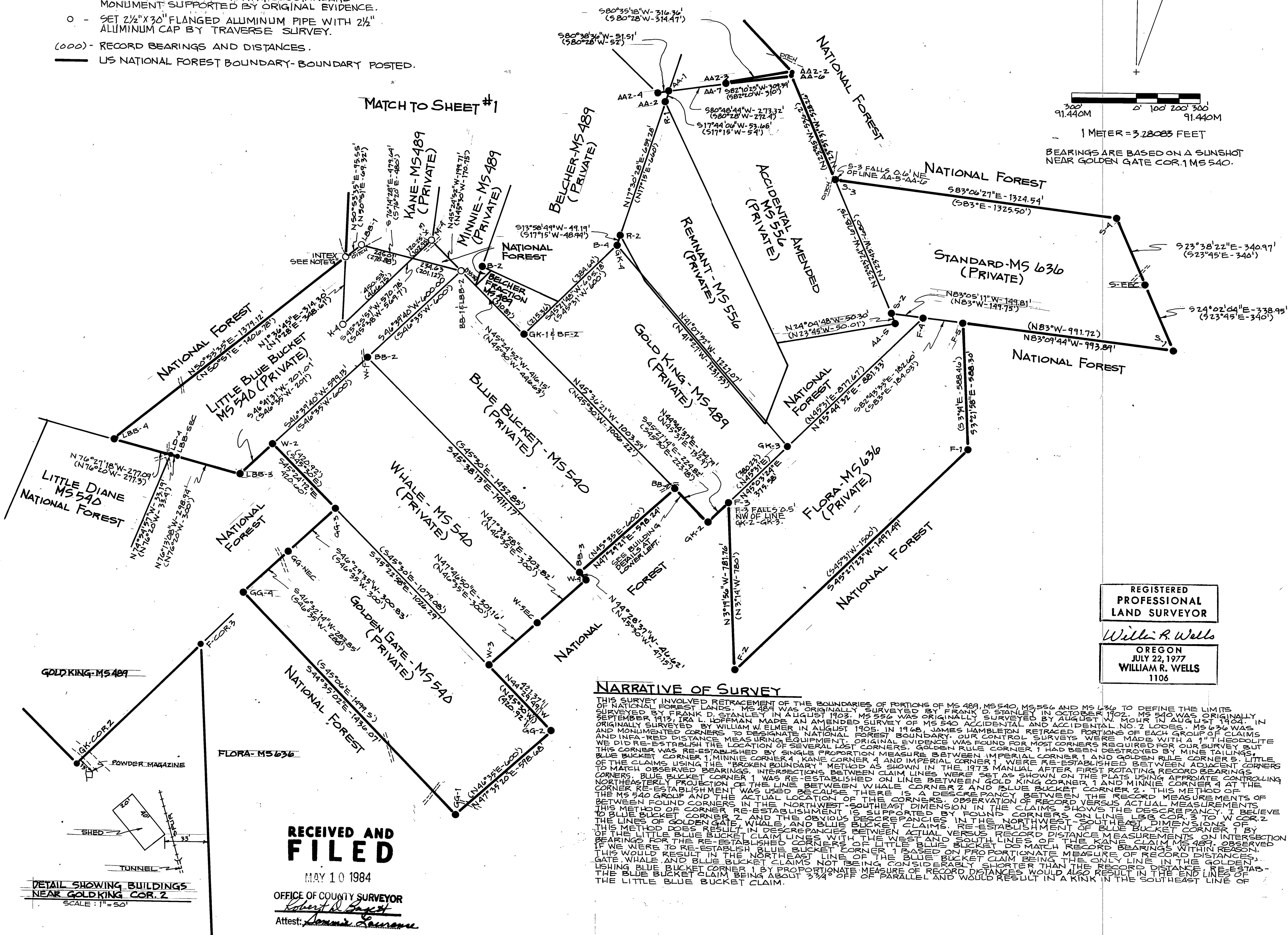

## NARRATIVE OF SURVEY

[illegible]

**RECEIVED AND  
FILED**

MAY 10 1984

OFFICE OF COUNTY SURVEYOR

Attest: Sammy Lawrence

WALLULIS PROJECT NO:

AGENCY PROJECT NO:  
USFS CONTRACT  
53-04M3-3-2886  
R16-83-11N

**PROJECT:**

GREENHORN MINES  
CADASTRAL SURVEY  
WALLOWA-WHITMAN  
NATIONAL FOREST

LOCATED IN SECTION 34, T9  
S, R35E, W.M. AND SECTION  
3, T10S, R35E, W.M., GRANT  
COUNTY, OREGON.

**WALLULIS & ASSOCIATES, INC.**  
**ENGINEERING & PLANNING**

**REGISTERED  
PROFESSIONAL  
LAND SURVEYOR**

William R. Wells  
OREGON  
JULY 22, 1977  
WILLIAM R. WELLS  
1106

**SCALE:**  
 $1'' = 300'$

DATE: 12-22-83

DES BY:

DR BY: WEN

CK BY:

**TITLE:**

MS 489  
MS 540  
MS 556  
MS 636

## REVISIONS

**DRAWING:**

**SHEET 2 OF 2**