

# **SURVEYORS CERTIFICATION**

I, WILLIAM R. WELLS, A REGISTERED PROFESSIONAL LAND SURVEYOR IN THE STATE OF OREGON, HEREBY CERTIFY, THAT THIS PLAT, AND THE NOTES HEREON, OR ATTACHED, ARE A CORRECT REPRESENTATION OF A SURVEY PERFORMED BY ME DURING THE MONTHS OF AUGUST AND SEPTEMBER AT THE REQUEST OF THE USDA, FOREST SERVICE. SAID PLAT AND NOTES WERE PREPARED IN ACCORDANCE WITH THE STATUTES OF THE STATE OF OREGON AND WITH THE ARTICLES OF THE CONTRACT.

*William R. Wells*  
WILLIAM R. WELLS, PLS  
OREGON LICENSE NO. 1106

REGISTERED  
PROFESSIONAL  
LAND SURVEYOR

*William R. Wells*

OREGON  
JULY 22, 1977  
WILLIAM R. WELLS  
1106

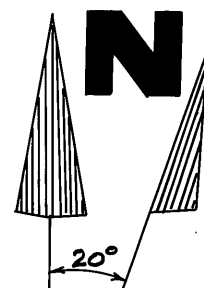

300' 100' 200' 300'  
91.440M 91.440M  
1 METER = 3.28083 FEET

BEARINGS ARE BASED ON A MAP OF MS 552 DATED 7-10-83 AND RECORDED IN THE OFFICE OF THE GRANT COUNTY SURVEYOR.

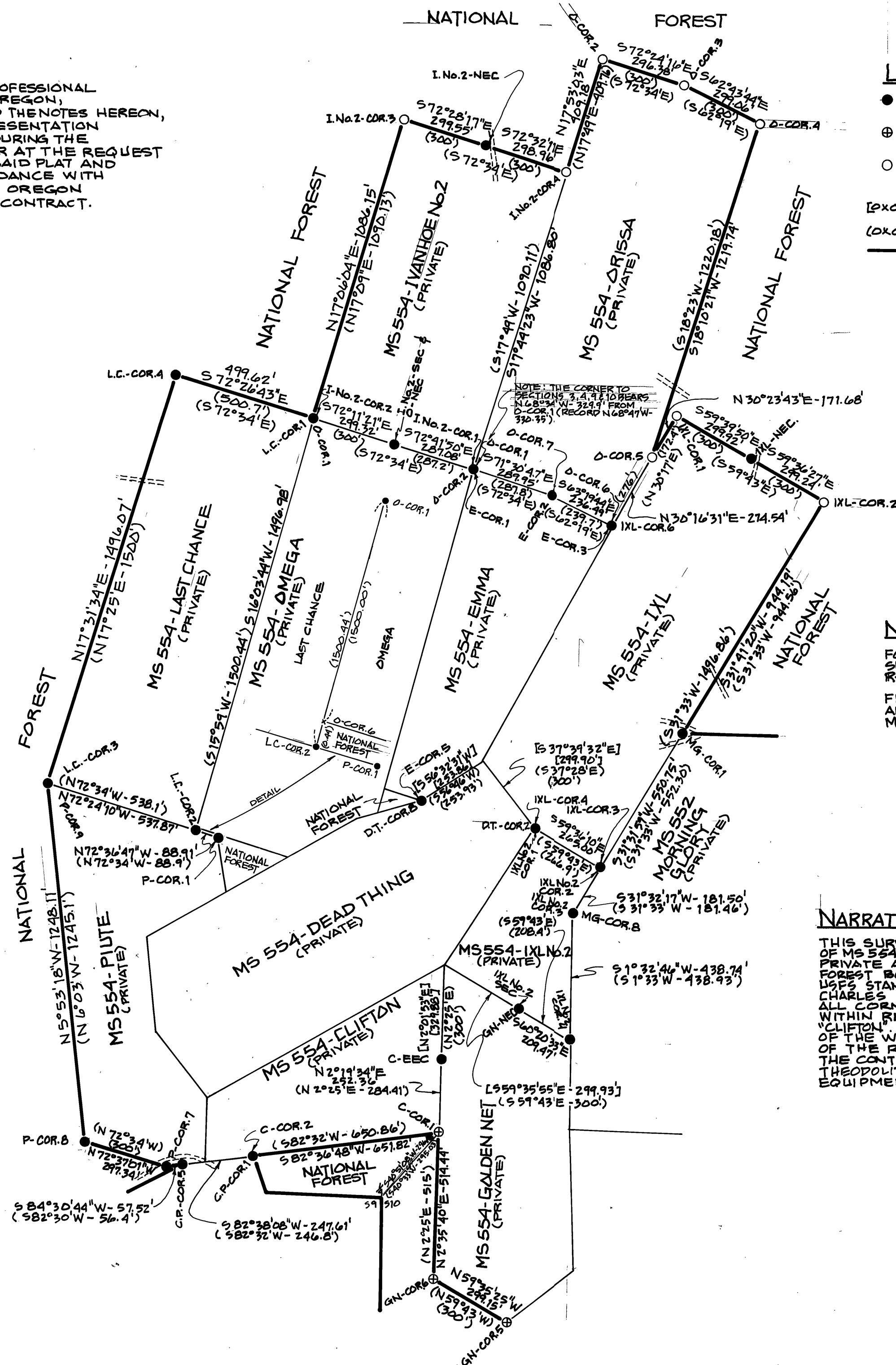

## **LEGEND**

- - SET 2 1/2" X 30" FLANGED ALUMINUM PIPE WITH 2 1/2" ALUMINUM CAP FROM EXISTING ORIGINAL EVIDENCE.
- ⊕ - FOUND 2 1/2" ALUMINUM CAP ON 1" FLANGED GIP SET BY LELAND MYERS IN 1972.
- - FOUND 2 1/2" ALUMINUM CAP ON 1" UNFLANGED GIP SET BY JAMES HAMBLETON IN 1968. REMONUMENTED WITH 2 1/2" X 30" ALUMINUM PIPE WITH 2 1/2" ALUM. CAP.
- [P.X.O.] - CALCULATED BEARINGS AND DISTANCES TO CORNER POSITION.
- [O.X.O.] - RECORD BEARINGS AND DISTANCES.
- - US NATIONAL FOREST BOUNDARY - BOUNDARY POSTED.

## **NOTES:**

FOR ADDITIONAL INFORMATION ON CORNERS SEARCHED AND MONUMENTED SEE FORMS R-6-7100-57 & FSM 7151.4 FILED HEREWITH.

FIELD BOOK REFERENCE - TRAVERSE BOOKS 4 & 5 AND MONUMENTATION BOOK 3 OF THE GREENHORN MINES CADASTRAL SURVEY.

## **NARRATIVE OF SURVEY**

THIS SURVEY INVOLVED RETRACEMENT OF THE BOUNDARIES OF MS 554 IN ORDER TO DEFINE THE BOUNDARY BETWEEN PRIVATE AND NATIONAL FOREST LAND. THE NATIONAL FOREST BOUNDARY WAS POSTED IN CONFORMANCE TO CURRENT USFS STANDARDS. MS 554 WAS ORIGINALLY SURVEYED BY CHARLES M. FOSTER IN SEPTEMBER AND OCTOBER OF 1903. ALL CORNERS FOUND MATCHED RECORD MEASUREMENTS WITHIN REASON EXCEPT FOR THE EAST END CENTER OF 'CLIFTON'. THE SCRIBED POST, MOUND OF EARTH AND REMAINS OF THE WOOD POST UNDER GROUND WERE FOUND 32' SOUTH OF THE RECORD POSITION FOR CLIFTON EAST END CENTER. THE CONTROL SURVEY WAS MADE WITH A 1 SECOND THEODOLITE AND INFA-RED DISTANCE MEASURING EQUIPMENT.

**RECEIVED AND  
FILED**

MAY 10 1984  
OFFICE OF COUNTY SURVEYOR  
*Robert A. Bays*  
Attest: *James A. Lawrence*

WALLULIS PROJECT NO:

AGENCY PROJECT NO:  
USFS CONTRACT  
53-04M3-3-2886  
R16-83-111

PROJECT:

GREENHORN MINES  
CADASTRAL SURVEY  
WALLOWA-WHITMAN  
NATIONAL FOREST  
LOCATED IN SECTIONS 3, 4, 9  
AND 10, TOWNSHIP 10 SOUTH  
RANGE 35 EAST, W.M. GRANT  
AND BAKER COUNTIES, OR.

WALLULIS & ASSOCIATES, INC.  
ENGINEERING & PLANNING

SCALE: 1" = 300'  
DATE: 12-7-83  
DES BY:  
DR BY: WRW  
CK BY: WRW

TITLE:

MS 554

REVISIONS

DRAWING:

SHEET 1 OF 1

MAP OF SURVEY NO. 810